

WE PROVIDE SUPPORT FOR YOUR BUSINESS

WE HELP KEEP YOU SAFE

WE HELP YOU STAY HEALTHY

WE BUILD AND DEVELOP

WE HELP KEEP THE ARTS ALIVE

**WE ARE COMMUNITY**

*Why not support a Community College?*



2009 FISCAL YEAR | ANNUAL REPORT

# Mission Statement

The mission of the State Center Community College Foundation is to encourage philanthropic gifts that directly enhance the access to and quality of community college education for the students and faculty of the State Center Community College District.



# Table of Contents

Mission Statement _____	2
Chancellor's Message _____	4
President's Message _____	5
A Legacy Renewed Capital Campaign _____	6
Mini-Grants _____	7
Major Donors _____	8
Osher Endowment _____	10
Focus on Scholarships _____	11
Chancellor's Circle _____	12
Centennial Celebration _____	13
Student Success Story _____	14
Statement of Financial Position _____	15
Thank You to Our Donors _____	16
Board of Directors _____	18
Administration/Staff _____	19



# Chancellor's Message



Greetings,

In 2010, Fresno City College celebrates the 100th anniversary of its founding, as well as its heritage as the first community college in California. Thanks to the generosity and support of donors like you, the State Center Community College Foundation continues this legacy of excellence.

The Old Administration Building on the campus of Fresno City College stands as a reminder of the legacy we continue. As the renovations progress and its reopening nears, it is also a reminder of our ability to renew this legacy, to improve upon it, and evolve to meet the modern needs of our community.

Much has changed in the last 100 years, but the original mission has not. SCCCDC provides superb, affordable higher education and job training for our entire diverse community. The end result can be seen beyond the classroom, benefitting the entire Central Valley. From nurses and police officers to auto mechanics and other service technicians, SCCCDC educates the individuals who keep our community moving.

This annual report provides insight into the work we are doing and highlights the special importance of our supporters. Again, this work only continues because of contributions from supporters like you. In some cases, these scholarships and mini-grants are the only means by which certain programs are able to grow.

As we reflect on our history, we should also realize that we are, right now, making history. The Foundation remains integral to the function of SCCCDC --- now, and as we embark on the next hundred years.

Yours truly,

A handwritten signature in black ink that reads "Thomas A. Crow". The signature is written in a cursive, flowing style.

Thomas A. Crow  
Chancellor, State Center Community College District

# President's Message



Dear Friends of the Foundation,

As my term of President of the State Center Community College District Foundation winds down, I would like to reflect back on the accomplishments of the Foundation and its many supporters as well as look forward to a bright future of providing resources for our campuses and the students which they serve.

During the year, the Foundation received a challenge grant from the Kresge Foundation to assist us in completing our capital campaign to restore the Old Administration Building (OAB) at Fresno City College. The grant will match funds pledged to the Foundation to restore the OAB. This is a historic building and one that the entire Central Valley can be proud of.

This year, the Foundation recognized an elite group of donors, the Pillar Society. These are donors who, through private, corporate or foundation gifts, have contributed \$500,000 or more to the Foundation. Additionally, we recognized our second group of Legacy Makers who have contributed \$100,000 or more to the Foundation. Although we have special recognition for these individuals, the success of the Foundation is linked to the more than 2,000 individuals and businesses that have made contributions to the Foundation in the past year.

In these challenging economic times, the Foundation continues to provide hundreds of scholarships to deserving students. The goal of the Foundation is to increase the number and amount of scholarships offered each year, and this is only possible through your support.

As we look to the future, the Foundation would like to thank you all for your support and encourage you to continue that support so that together we can provide access to higher education to the citizens of the Central Valley.

Sincerely,

A handwritten signature in dark ink, appearing to read "Chris Morse". The signature is fluid and cursive, with a long horizontal stroke extending to the right.

Chris Morse  
Foundation Board President

# *A Legacy Renewed Capital Campaign*

***The Historic Old Administration Building at Fresno City College was completed in 1916 and it became one of the main pathways to education for thousands of Valley residents. After being closed for nearly 34 years, the OAB's reconstruction is nearing completion.***

While all of the money to restore and renovate the instructional spaces is approved and available, the State Center Community College Foundation has been seeking \$4 million to complete the funding requirements for the public spaces such as the auditorium that are not covered by bond money. Thus far, the Foundation has successfully raised over \$2 million dollars and has secured an \$800,000 challenge grant from the internationally recognized Kresge Foundation. The Kresge Foundation will award the Foundation \$800,000 if it can secure the remaining \$1.6 million.

There are many reasons why this project is deserving of support, not the least of which is that this building will add 100,000 square feet of desperately needed instructional space in the form of classrooms, lecture halls, dance studios, and office space. Community colleges have historically provided a certain level of accessibility and affordability that no other country in the world provides for their people. This reminds us of the whole reason why community colleges were established in the first place and it is no surprise that nearly 50% of CSU graduates are community college transfers. And over 50% of the nation's college students are enrolled in a community college.

This building represents the beginnings of higher education in the Central Valley, having housed both Fresno Normal School which eventually became California State University, Fresno and Fresno Junior College which became Fresno City College. Now, as both institutions prepare to celebrate their Centennials, it would be most appropriate for the members of our community to come together to help complete the final phase of the Legacy Renewed Capital Campaign.



# Mini-Grants

**The State Center Community College Foundation offers Mini-Grants to faculty and staff to enhance instruction and programs.**

With the goal of major impact for minimal resources, the Mini-Grants Program encourages creativity and participation among all the members of the District.

Once a year, the Foundation encourages proposals for Mini-Grants from faculty, staff, and management. The maximum funding level for a proposal is currently \$500. The emphasis is on projects and programs that directly benefit students and classroom instruction, are meaningful and efficient, and are closely tied to the District's Strategic Plan.

Prior successful proposals have made it possible for faculty to purchase additional classroom equipment, supply funds for leadership and cultural awareness programs, reading and writing projects and retention programs just to name a few.

Unfortunately the Mini-Grants budget was cut in half this year, reducing the awards from twice a year to once and the maximum amount from \$1000 to \$500. We are hoping for additional donors to support this small but meaningful program.



# Major Donors

## The Heritage Society

The Heritage Society is comprised of generous individuals who have committed major resources to the future health and viability of the State Center Community College Foundation. This includes anyone who has chosen the Foundation in his or her estate through a will or charitable remainder trust, including individuals who have made arrangements to receive current taxation consideration or income, with the Foundation receiving a future benefit. The Heritage Society also includes major donors who have helped to construct a facility, endow a scholarship, or fund a program that contributes to the future stability of the Foundation and State Center Community College District.



Larry and Richard Johanson

## Heritage Donors

ADCO Manufacturing  
 American Ambulance  
 American Council on Education  
 David Anders  
 Anlin Industries  
 Ashwood Construction Inc  
 Ashwood Development Company  
 AT&T Corporate Contributions  
 Eugene Azamber  
 Cynthia and Bijan Azari  
 Dan Bailey Trust  
 Barthuli & Associates Insurance Services, Inc.  
 The Baxter Family Trust  
 \*Jo Nell Beal  
 Allen and Lorrie Beck  
 Gerald and Zay Bill  
 Blair Church & Flynn Engineering  
 Gus and Greti Bonner  
 Bonner Family Foundation  
 Allen Bradley  
 James and Lee Anne Briscoe  
 Shirley and Donald Bruegman  
 BTR Capital Management, Inc.  
 Bob Burchfield  
 California Business Furnishings  
 The California Endowment  
 California Motor Car Dealers Scholarship Foundation  
 Margaret Camp  
 Anthony D. Cantu  
 Caterpillar Foundation  
 Century Builders LLC  
 Michael and Maureen Cheng  
 David and Marion Chesemore  
 Don and Becky Chesemore  
 John and Sarah Chesemore  
 Steve and Jill Cholewa  
 The Don & Sally Clark Foundation  
 Claude Laval Corp.  
 Coca Cola Bottling Co. of California  
 Linda Colby Trust  
 Comcast  
 Community Medical Centers  
 Allan and Charlene Corrin

County Bank  
 Tom and Janey Crow  
 Cutler & Company LLC  
 Darden Architects  
 David DeMera  
 Ronald and Virginia DePry  
 Diocese of Fresno  
 Donna Dotson  
 Thomas H. Downing  
 Duckworth Environmental Service, Inc.  
 Carmen and Rosemarie Eanni  
 Bill and Jeanne Eastman  
 Gerry and Sherian Eckenrod  
 Alden K. Edgar Trust Fund  
 Educational Employees Credit Union  
 Educators Financial & Insurance Services  
 Fresno County Federal Credit Union  
 Fig Garden Woman's Club  
 \*Evelyn S. Fiorani  
 Floway Pumps  
 Robert and Sandra Fox  
 The Fresno Bee  
 Fresno Hispanic Scholarship Fund  
 Fresno Historical Society  
 Fresno Regional Foundation  
 Fresno Valves & Castings, Inc.  
 Fresno/Clovis New Car Dealers Assoc  
 Friends of Sarah Reyes  
 Friends of the Fresno County Public Library  
 Shirley Fries  
 Dan Gamel  
 Granville Homes Incorporated  
 Grundfos Pumps Corp.  
 James and Coke Hallowell  
 Harris Construction Company, Inc.  
 Hewlett-Packard  
 Katherine and William Hickman  
 Hope Now For Youth, Inc.  
 The J M Long Foundation  
 Richard and Althea Johanson  
 Bruce and Merry Johnston  
 Kaiser Permanente Medical Center Fresno  
 Armen Kandarian  
 Jean Kato  
 Terry and Cheryl Kershaw  
 Aya Kimura  
 Kiwanis Club of Madera

Edwin and Joyce Kroeker  
 Kroeker, Inc.  
 Deborah Lapp  
 Don Larson  
 Law Offices of Miles, Sears & Eanni  
 John Lawson  
 Levi's Iron & Metal Co.  
 Wayne Loard  
 Trudi Lohne  
 Long's Drug Stores  
 Madera Evening Lions  
 Dan Martin  
 John Martin  
 Daniel and Cristina Masterson  
 Brian and Martha McCully  
 Clyde and Betty Jo McCully  
 James and Sandra McHenry  
 Dan McOsker  
 Mechanical Design Concepts Inc  
 Paul Michaelides  
 Miller Brewing Company  
 Charles and Winifred Moran  
 Chris and Michelle Morse  
 Motion Master CNC Routes  
 Murphy Bank  
 Dennis O'Gorman  
 Pacific Gas & Electric  
 Parlor Lecture Club, Inc.  
 Teresa and Bill Patterson  
 Peak Broadcasting  
 Pelco  
 Pepsi Bottling Group  
 Pete's Sport Shop  
 Alice Peters  
 Leon S. Peters Foundation, Inc.  
 Pete P. Peters  
 Pete P. Peters Foundation  
 Philip Morris Companies  
 William Pillor  
 PPG Industries Foundation  
 Prentice Hall Publishing  
 Bob and Kathryn Price  
 Producers Dairy Foods, Inc.  
 Joanne Quinn  
 Quinn Company  
 Radin Foundation  
 Raisin Wives of California  
 Rand Machine Works

Thomas Regier  
 Cicely Roberts  
 Richard and Susan Rodkin  
 Rotary Club of Fresno  
 Randy and Karen Rowe  
 S & J Lumber, Inc.  
 Saturn of Fresno  
 Schmitt Family Trust  
 Dorothy Sedley  
 Serpa Packaging Solutions  
 Dennis and Kate Shine  
 William and Kimberly Simas  
 Dorothy Smith  
 Sylvia Smith  
 Earl and Muriel Smitcamp  
 Gary and Carolyn Soto  
 John Spolsdoff  
 Kenneth and Stella Steinbach  
 Stewart Title  
 Strategic Mechanical Inc  
 Sun-Maid Growers of California  
 Sunrise Medical  
 Sunset Electrical Service  
 Table Mountain Casino  
 Robert Takacs  
 Union Bank  
 United Security Bank  
 United Way of Fresno County  
 University Medical Center Auxiliary  
 US Script, Inc.  
 Valley Business Conference  
 Valley Independent Bank  
 Valley Iron, Inc.  
 Valley Medical Center Foundation  
 Viettys Enterprises LTD  
 Christopher and Sandy Walling  
 Rosemary and Gerald Waters  
 Richard and Diane Watters  
 Wells Fargo Bank, N.A.  
 Wells Fargo Foundation  
 West Valley Properties Inc  
 Hans Wiedenhofer, Jr  
 Dennis and Cheryl Woods  
 YCMNET Advisors

\*Deceased





*Dr. Tom Crow, Paul Duckworth, Elizabeth Dooley (EECU), and Pat Patterson*

## The Pillar Society

At the annual Heritage Society Dinner held at the Fort Washington Country Club on November 5th, the Foundation had the privilege to induct its first three members of the Pillar Society, donors of \$500,000 or more.

**Alden Edgar Endowment:** This endowment was established by the late Alden Edgar, who began a rewarding career as a Business Education Instructor in 1950. He was at Fresno City College from 1965 until his retirement in 1989. Mr. Edgar became a member of the Heritage Society when he decided to include the Foundation in his will. His decision led to one of the Foundation's largest planned giving gifts.

**Coca-Cola Bottling Company of CA:** The Coca-Cola Bottling Company of CA was established in 1905. Since 2001, Coca-Cola has been funding academic scholarships, sponsoring a variety of leadership activities, cultural programs and special events throughout the State Center Community College District.

**Educational Employee's Credit Union:** EECU is the 68th largest credit union based in the United States, with assets over \$1.7 billion and serving 175,000 members. EECU continues to provide scholarships throughout the SCCCD and have made the largest contribution to the Foundation's capital campaign to restore the Old Administration Building at FCC.

## Visionary Circle

The Visionary Circle has been established for donors of \$1 million and above.

**The Foundation honored eight new Legacy Makers in 2009, Donors of \$100,000 or more included:**

**The Bonner Family Foundation  
Caterpillar Inc.  
James and Coke Hallowell  
Richard and Althea Johanson  
Daniel Martin  
Pepsi Bottling Company  
Quinn Company  
Rinko Yoshioka**

## 2008 Legacy Makers

Dan Bailey Trust  
Robert and Debbie Bagdasarian  
Jonell Beal Endowment  
Dru and Robert Benefiel Scholarship  
Coca-Cola Bottling Co. of California  
Alden Edgar Endowment  
Educational Employees Credit Union  
H. Bruce and Merry A. Johnston  
Leon S. Peters Foundation, Inc.  
Miller Brewing Company  
Linda Carol Miller Memorial Scholarship  
Producers Dairy Foods, Inc.  
S & J Lumber, Inc.  
Paul and Katherine Schmitt Scholarship  
Earl and Muriel Smittcamp  
Gary and Carolyn Soto  
Dennis and Cheryl Woods



*Randy Rowe, Kaye Cummings, Greti and Gus Bonner*

# Increase your Impact

## Monumental gift from the Osher Foundation begins paying off for California Community College students!

### 2009 Osher Scholarship Recipients



*Dr. Cynthia Azari with Fresno City College recipients.*



*Dr. Barbara Hioco with Reedley College recipient Marisa Smith.*



*Dr. Terry Kershaw with North Center recipients Jill Williams, Ruth Lugo and Annette McClendon Reinhart.*

In May 2008, the Bernard Osher Foundation made a historic gift in the amount of \$25 million to the California Community College system to fund scholarships throughout the state. California's 110 community colleges were challenged to raise \$50 million in matching funds by June 2011. When accomplished, the Osher Foundation will provide an additional \$25 million, bringing the total for endowed scholarships to \$100 million.

Supporting the endowment will provide you with the opportunity to invest in California by supporting an educated workforce, creating a permanent fund of scholarships, and participating in a historic fundraising campaign that is changing the way community colleges raise funds. Your contribution can be applied to the SCCC campus of your choice.

For every dollar you contribute to the Endowment, the Osher Foundation will contribute 50 cents, helping increase the impact your contribution has on the lives of California Community College students. For example, a contribution of \$13,500, with the Osher Foundation's match of \$6,750, will result in a \$1,000 scholarship each year, forever. What's more, 100 percent of your donation will directly fund scholarships, ensuring the greatest possible support for our students.

"The Bernard Osher Foundation's intention in creating this \$50 million endowment was to provide scholarship support to California Community College students with the greatest need who have also demonstrated a commitment to their education," said Mary Bitterman, President of the Osher Foundation. "An investment in our students is an investment in our future."

#### **Help us MAKE POSSIBILITY PERMANENT.**

For more information on how to donate to the CCC Endowment, please contact SCCC Foundation at (559) 244-5991, or go to [www.sccd.edu](http://www.sccd.edu) and click on Foundation "Ways to Give".

# Focus on Scholarships



## Fresno City College Nursing Program receives a \$100,000 gift for Nursing Scholarships



The inspiring story of Rinko and her late husband Minoru "Mike" Yoshioka encourages and teaches others that hard work and wise financial decisions can lead to a legacy of philanthropy. Rinko and Mike, who survived the Japanese internment, met 62 years ago on a farm in Madera. In 1966, Rinko decided to pursue her dream and enrolled in the FCC Nursing Program. She recalls the tremendous commitment, time and financial strain it took. She was determined and in

1968 she graduated and became a pediatric nurse. Her passion for education and nursing led her to gift a \$100,000 endowment for scholarships for students in their second year of the FCC Nursing Program.

## Leadership Clovis Scholarships

Leadership is more than "being in charge," it's about impacting individuals, organizations and the community in a profound way.

Leadership Clovis, a Clovis Chamber of Commerce program, trains individuals for active leadership roles in the community and provides a unique and innovative approach to business and community leadership training. The goal of Leadership Clovis is to create a \$100,000 endowment that will generate ten scholarships of \$500 annually to provide financial assistance to eligible students at the Willow International campus, who have shown leadership ability and community involvement.

This fund fulfills a significant need as there are very few scholarships for students at the Willow International campus, and enrollment has reached well over 8,000 students.

## Scholarships That Were Established in 08-09

### FRESNO CITY COLLEGE

Ajani Blackwood Scholarship  
ASI Reva R Maas Memorial Scholarship  
Copher Family Scholarship  
Diane Bien Memorial Scholarship  
Dolphus Trotter Memorial Scholarship  
Don & Carol Munshower Scholarship/Pay it Forward  
Eleanor R Ruiz Memorial Scholarship  
FCC Accounting Faculty Scholarship  
Frederick Edward Jaso Veterans Scholarship  
Geil Enterprises, Inc Scholarship  
Ke Kokua Scholarship  
Lang-Lopez Family Scholarship  
Margaret Memorial Scholarship  
Mary Luce Lewis Memorial Scholarship  
Officer Stephan Gray Memorial Scholarship  
Patrick Joseph Sanchez Memorial Scholarship  
Robert Swanton Scholarship  
Rudo Blackwood Scholarship  
Savannah Scott Scholarship  
Teresa Vargas-Dahill Memorial Scholarship  
Weber Blackler Family Scholarship

### REEDLEY COLLEGE

AB 540 Scholarship  
Delta Kappa Gamma - Sigma Chapter  
EECU Scholarship  
FAO Scholarship  
Lori Bonilla Memorial Scholarship  
Robert Bristow Memorial Scholarship

### NORTH CENTERS

EECU Scholarship  
Judith Richardson Mendoza Memorial Scholarship

## New Endowments in 08-09

### FRESNO CITY COLLEGE

The Ely Buffin Anaka "Dare to Dance" Endowment  
"Go Green" Endowment  
Dean Eckenrod's Business Division  
Dean's Medallion Scholarship  
Parlor Lecture Club Endowment

### DISTRICTWIDE

Pay It Forward Endowment

# The Chancellor's Circle

The Chancellor's Circle is an annual membership of donors who have invested at a leadership level. These members have the opportunity to interact with the Chancellor, campus Presidents, Vice Presidents, Deans, and department heads by invitation to business forums and the exclusive Chancellor's Circle Dinner. Members provide a positive impact through their participation on the workforce and in the community.



## Fiesta Dinner

This year's annual Chancellor's Circle Dinner had a Fiesta theme and was held at the beautiful home of Terry and Wally Barthuli. The highlight of the evening was a silent auction to raise money for the first "Chancellor's Circle Scholarship". A delicious dinner was catered by Pardini's and lively entertainment was provided by the Fresno City College Latin Jazz Ensemble.

## Chancellor's Circle Members – 2009

### INDIVIDUALS

Bijan and Cynthia Azari  
Barry and Rosemary Bauer  
Gus and Greti Bonner  
Jeff and Carol Burgstahler  
Tom and Janey Crow  
Felix Reyes and Pilar De La Cruz-Reyes

### BUSINESSES

Robert Bagdasarian, U.S. Script, LLC  
Terry Barthuli, Barthuli & Assoc. Insurance Services, Inc.  
Steve Becker, Mechanical Design Concepts, Inc.  
James and Lee Anne Briscoe, Valley Iron, Inc.  
Len Falter, Comcast  
Edwin Darden Jr., Darden Architects  
Elizabeth Dooley, Educational Employees Credit Union  
Paul and Donna Duckworth, Duckworth Environmental Services, Inc.  
Jerome and Marianne Dunklin, Sierra Pacific Orthopaedic & Spine Center  
Bob Fishman, Fishman, Larsen, Goldring and Zeitler, Attorneys at Law  
Mike Flynn, Blair, Church & Flynn Consulting Engineers  
Al Galvez, Pacific Gas and Electric  
Denise Hurst, Moore Grider & Co.  
Barry Kriebel, Sun Maid Growers of California

Thomas and Cynthia Downing  
James and Coke Hallowell  
Richard and Althea Johanson  
Sallie Lucchesi  
Dan Martin  
Robert and Kathy Price  
Gerald and Rosemary Waters

Claude and Betty Lou Laval, Claude Laval Corporation  
Barry Maas, Administrative Solutions, Inc.  
David Manion, Kaiser Permanente Medical Center Fresno  
Patty Martin, Educational Employees Credit Union  
Chris Morse, Morse Yardumian & Wittwer, LLP  
Rochelle Noblett, Pete's Sport Shop  
Gilbert Nye, Lawrence-Nye-Anderson Associates  
Richard Olsson, Wells Fargo Bank  
Lonnie Petty, Strategic Mechanical  
Chuck Riojas, International Brotherhood of Electrical Workers, Local 100  
Richard Shehadey, Producers Dairy Foods  
David Stepp, Union Bank  
Gerald Lee Tahajian, Inc., Attorney at Law  
Jeff and Susan Tanielian, Commercial Neon, Inc.  
Butch Wilson, Canteen of Fresno, Inc.  
Dennis Woods, United Security Bank, N.A.



# Centennial Celebration

**Fresno City College is California's first community college and the second oldest in the nation.**



Established by C.L. McLane, Fresno Junior College opened its doors on September 12, 1910 with 20 students and three instructors. Today, Fresno City College (FCC), a part of the State Center Community College District, is a vibrant educational community that serves more than 25,000 students each semester. In addition to the main campus, the college includes the Career & Technology Center in southwest Fresno, the Manchester Educational Resource Center, and the Training Institute, a contract education program. FCC prepares students for the workforce or transfer to a four-year university.

This year, all eyes will be on FCC, the first California community college to celebrate its 100th anniversary and the second oldest in the nation. The year-long celebration began with the Centennial Ball on December 31, 2009 and will culminate with the Centennial Convocation on September 10, 2010. Local, State, and national dignitaries, alumni, faculty, staff and the community are invited to share and celebrate FCC's history and numerous accomplishments.

We hope you will join us in celebrating this significant milestone as California's first community college.

Please go to [www.fresnocitycollege.edu](http://www.fresnocitycollege.edu) for the Centennial schedule of events and information on how to nominate a Centennial Star.

Throughout the year, 100 exceptional people will be named "100 Stars for 100 Years."

At the Centennial Ball, FCC President Dr. Cynthia Azari recognized the first 10 Honorees:

**Mr. Larry Fortune, Alumnus**

**Mr. Charles "Tom" Wright, Retired faculty**

**Mr. Franz Weinschenk, Retired faculty and current adjunct faculty**

**Mr. Gary Soto, Alumnus**

**Mr. Kopi Sotiropulos, Alumnus**

**Ms. Sarah Reyes, Alumna**

**Dr. Pete Mehas, Alumnus**

**Dr. Clyde McCully, Retired College President**

**Dr. Odell Johnson, Alumnus**

**Mr. Don Larson, Retired College Instructor**



# Student Success Story



*Chancellor Tom Crow, Ernesto Hernandez, Janey Crow*

Ernesto Hernandez is mechanically inclined and very talented. Before he even graduated from Selma High School in 2008, he took first place in a welding competition held at Fresno City College. While attending high school he also played soccer and was involved in various clubs.

Ernesto is the first member of his family to attend college. His parents, who were born in Mexico, have taught him the value of hard work. His father drives a truck for a waste disposal company and his mother works in a packing shed. Ernesto hopes to be a role model for his younger sisters.

Ernesto is currently enrolled in the Equipment Service Program at Reedley College. Last semester he made the Dean's List with a 3.7 grade point average and earned himself a scholarship from the Quinn Company/Caterpillar Inc.

His scholarship helps pay for tuition and books which can be as much as \$150 each. Ernesto thought about attending a trade school that would have cost \$37,000 and decided that Reedley College offered a better and more cost effective program.

When he is not studying to keep up his good grades, Ernesto works with his uncle on the weekends in Paso Robles. He also likes to work on cars, ride motorcycles, and snowboard. With a little help and a lot of hard work, Ernesto Hernandez is another student success story.

# Statement of Financial Position

For the Year Ended June 30, 2009

## ASSETS

### CURRENT ASSETS:

Cash	\$ 13,668
Receivables	491
Pledges receivable, net of allowance for uncollectable amounts	358,971
Short-term investments	684,614

**TOTAL CURRENT ASSETS** **1,857,744**

Pledges receivable, net of current  
portion (Note 2) 93,103

Equipment, net of accumulated depreciation 0

Long-term Investments 9,419,927

**TOTAL ASSETS** **\$ 11,370,774**

## LIABILITIES AND NET ASSETS

### CURRENT LIABILITIES:

Accounts payable and accrued liabilities	\$ 31,296
Annuity agreement liabilities	11,267

**TOTAL CURRENT LIABILITIES** **42,563**

### NET ASSETS:

Unrestricted	\$ 281,884
Temporarily restricted	6,401,316
Permanently restricted	4,645,011

**TOTAL NET ASSETS** **11,328,211**

**TOTAL LIABILITIES AND NET ASSETS** **\$ 11,370,774**



# Thank You to the following donors who gave to our scholarships

## Friends of the Foundation Up to \$500

Anthony Abbott  
Dennis Adkins  
Paul Aguayo  
Mary Alfieris  
Leticia Alvarez  
Kristi Andreen  
Eileen Apperson-Williams  
Charlotte Arakelian  
Ivy Arana  
Sue Arnold  
Association of CA School  
Administrators Fresno Chapter  
Doug Avery  
Roberta Baber  
Lynn Badertscher  
Patricia Bayer  
Allen Beck  
John Bengtson  
Craig Bigham  
Gerald Bill  
Jothany Blackwood  
April Blizzard  
Kathleen Bonilla  
Benjamin Boone  
Judith Bowen  
Gennan Brown  
Dennis Byrns  
Margaret Camp  
Lynn Campbell  
James Cardella  
Jean Carroll  
Gary Carter  
Paula Castagna  
Tony Caviglia  
Charles Cekola  
John Cho  
Richard Christl  
Bryan Colbert  
Wayne Cole  
Reshonda Collins  
Shelly Conner  
Michele Copher  
Christina Cortes  
Patricia Covey  
Alice Cox  
Michael Dana  
Edwin Daniels  
Theophilus Davis  
Larry Dickson

Charlene Dilliard  
Diocese of Fresno  
Disney Worldwide Services  
Kenneth Dose  
Donna Dotson  
Kathryn Duerksen  
Ron Dustin  
Loreen Easterly  
Katherine Echols  
Ed Eng  
Dale Engstrom  
Chuck Erven  
Judith Euston  
Brenda Fouquette  
Robin Fox  
Robert Fox  
Nancy Frampton  
Charles Francis  
Jennifer Franklin  
Fresno Crew  
Fresno Madera Dental Foundation  
Fresno Muffler Service  
Fresno-Madera Dental Assistants  
Society  
Loren Gaither  
Gallo-Michels Professional  
Dental Corporation  
Ernesto Garcia  
Nereyda Garza  
Joseph Gennity  
Richard Goka  
David Good  
Jennifer Gray  
Lawrence Green  
Homer Greene  
Michael Guerra  
Centhy Hansford  
Signe Hardamon  
Renee Harris  
John Heathcote  
Jerry Hentzler  
Sophia Hernandez-Garza  
Lee Herrick  
Masae Higaki  
Polly Hightower  
Helen Hopkins  
Robin Hostetler  
Kym Hudson  
Timothy Hunter  
Susette Ishizuka  
Christopher Jackson

Janice Jansen  
Shannon Jefferies  
John Jones  
Norma Kaser  
Becky Kellam  
Charles Keller  
Marshall Kelley  
William Kelly  
Maria Kelly  
Jean Kennedy-Douglas  
Richard Kilgore  
Daniel Kim  
King Solomon Missionary  
Baptist Church  
Robert Kizziar  
Robin Kobayashi  
Janice Krueger  
Jean Kulbeth  
Lorraine Lake  
Joyce Lasek  
Lawrence Nye Andersen Associates  
Sharon Lewis  
Joseph Libby  
Richard Lindstrom  
Carolyn Linn  
Mischelle Liscano  
Cheryl Lock  
Zay Logan  
Reina Lohans  
Bradley Lopez  
Claudia Lourido-Habib  
Cyndie Luna  
Kris Lynn  
Pearl Mangum  
Nickolas Martinez  
Todd Martinez  
Lisa McAndrews  
Karen McCafferty  
Clyde McCully  
Shannon McKibben  
Todd McLeod  
Janell Mendoza  
Peter Meserve  
Metropolitan Builders  
Tamra Miller  
Bruce Miller  
Edward Miyamoto  
Mary Mortanian  
Dede Mousseau  
Lori Natal  
Rebecca Nelson

Linda Nies  
Monica Nolasco  
North Fresno Kiwanis Club  
Brian Olowude  
Daniel Owens  
Panda Express  
Lois Parento  
John Patterson  
Paul A. Dictos Accountancy  
Corporation  
Performance Property Management  
Kim Perry  
Erin Pistacchio  
Craig Poole  
Olga Quercia  
Kim Quesada  
Frank Quintana  
David Racki  
Javier Renteria  
Jon Renwick  
David Richardson  
Donna Rivera  
Michael Roberts  
Lucy Ruiz  
Judy Ryan  
Gary Sakaguchi  
Sylvia Sanchez  
Richard Santos  
Geraldine Santos  
James Sause  
Scott Scharpen  
Anne Scheid  
Richard Scheidt  
Daniel Scott  
Adam Serda  
Harold Seymour  
Debra Shapazian  
Joseph Shultz  
Silvas Oil Company  
Bonnie Smith  
Colleen Snyder  
Susana Sosa  
Connie Steer-Sweet  
Strategic Mechanical Inc.  
Marilynn Swinger  
Mun Takeda  
Jeffrey Tannen  
Teresa Tarazi  
Susan Tellier  
Pamella Thomas  
Scott Thomason

Jerry Thurston  
Eugene Tognazzini  
Wendy Tukloff  
Dympna Ugwu-Oju  
Nancy Vagim  
Ruben Valdez  
Richard Valencia  
Mary Ann Valentino  
Joseph Van Gundy  
Randall Vogt  
Marti Kay Wardle  
Kim Washington  
WestAmerica  
Woody Wilk  
Forrest Williams  
Kathleen Wosika  
Sheryl Young-Manning

## Patrons \$501 - \$999

Carmen Alessandro  
Marilyn Baker  
Marilyn Behringer  
Judith Bennett  
Robert Boyd  
Cris Bremer  
Thomas Burk  
Sally Caglia  
Brian Calhoun  
California Association of Latino  
Community College Trustees  
Lester Camp  
Jeanine Castle  
CB Richard Ellis  
Creed & Creed Intl. Inc.  
CSUF Foundation  
Julie Dana  
Laura De Santiago-Gomez  
La Verne Farley  
Fresno Supreme Inc.  
Fresno Unified School District  
Fresno Voiture 31  
G. Hartzell & Son  
Richard Gibbs  
James Gilmore  
Pamela Gilmore  
Linda Glassman  
Ralph Goldbeck  
Charity Granata  
Granville Homes Incorporated  
Rosemarie Guglielmino



## and programs from July 2008 to June 2009.

Marciano Gutierrez  
Virginia Gutierrez-Osborne  
Loretta Haney  
Deborah Ikeda  
Rick J. Jelmini  
Mae Johnson  
Terral Kershaw  
Aya Kimura  
Jerry Landers  
Isabel Lion  
Emory and Mary Luck  
Charles Lynes  
Barry Maas  
Josephine Mancillas-Llanos  
Cristina Masterson  
Linda Mendez  
Dale Merrill  
Steven Mortimer  
Nye Morton  
Jenny Natali  
Richard Olsson  
Paoli & Odell, Inc.  
Patrick Patterson  
Porsche Club of America-  
Sequoia Region PCA  
Jason Potts  
Darlene Roach  
Cicely Roberts  
Richard Rodkin  
Clay Rooks  
RVB-LKB Limited Partnership  
Susan Saddler  
Melinda Shirey  
Ceroasetta Simba  
Gregory Sivaslian  
Lorraine Smith  
Vance Stanley  
David Stepp  
Robert Swanton  
Kimberly Takechi  
Third Eye Filmworks  
Laurie Tidyman-Jones  
Shirley Trotter  
Jason Weber  
DeWayne Zinkin  
Zumwalt Construction, Inc.

### Associates

**\$1000 - \$4999**

Administrative Solutions Inc.  
Mary Alfieris  
Alliance of California Artists  
Sasha Anderson  
Donna Andrews  
Anlin Industries  
Alfred Arredondo  
Association of Mexican American  
Educators, Inc  
Barsoom Farms, Inc.  
Wally and Terry Barthuli  
Greg Baxter  
Peter Baylor  
Virginia Bearden  
James Bell  
Gus Bonner  
Bonner Family Foundation  
David Borofka  
Laura Brandon  
Douglas Brinkley  
Scott and Deborah Bristol  
Willie Brown  
Jeff and Carol Burgstahler  
John Cabigas  
Cache House, Inc  
Anthony Cantu  
Castle & Cooke California, Inc  
Steve and Jill Cholewa  
Citizens Business Bank  
City of Fresno  
Claude Laval Corp.  
Diane Clerou  
Troy Collins  
Commercial Neon, Inc.  
Cricket Communications Inc  
Penny Cristan  
Thomas and Janey Crow  
Gina Cuttone  
Dan Bailey Trust  
Laurel Doud  
Thomas Downing  
Carolyn Drake  
William Ebeling  
Rick Emerian  
EYE-Q Vision Care  
Lee Farley  
Fishman, Larsen, Goldring &  
Zeitler, Attorneys at Law  
Florestone Products Co., Inc.

Fresno Coalition For Arts,  
Science & History  
Fresno Community Concert Band  
Fresno Distributing Co  
Fresno Envelope Printing, Inc.  
Fresno Gem and Mineral Society  
Fresno Regional Foundation  
Friends of Phil Larson  
Shirley Fries  
Bernice Graham  
Michelle Gray  
Doris Griffin  
Karin Gruet  
Guarantee Goodwill  
Network Fund  
David Halpern  
Harris Construction Company, Inc.  
Steven Henkel  
Katherine Hickman  
Barbara Hioco  
Patty Hixson  
Susan Holford  
Hope Now For Youth, Inc.  
Anahit Hovhannissyan  
International Brotherhood of  
Electrical Workers - Local 100  
Bruce and Merry Johnston  
Kaiser Permanente Medical  
Center Fresno  
Nancy Kast  
James Kaufmann  
Monique Kelley  
Guy Lease  
Don Lopez  
Madera District Chamber of  
Commerce  
Madera Evening Lions  
Brian McCully  
James and Sandra McHenry  
Mechanical Design Concepts Inc  
James Meinert  
Peg Mericle  
Midland Tractor  
Miles, Sears & Eanni  
Jill Minar  
Moore Grider & Co.  
Sharon Morgan  
Morse, Yardumian &  
Wittwer, LLP  
Paulette Murray  
Stephen Neal

Jack and Jane Papazian  
Teresa Patterson  
Shawn Patty  
Paul C. Chen Accountancy  
Corporation  
Pete's Sport Shop  
Bob and Katherine Price  
Progressive Home Club Inc  
Joanne Quinn  
Michael Quinn  
Pilar De La Cruz-Reyes  
Angie Rios  
Rotary Club of Fresno  
Randy Rowe  
Val Saldana  
San Joaquin Valley Hispanic  
Serving Institutions Consortium  
Santa Monica Mountains Fund  
Sante' Health System  
Sierra Pacific Orthopaedic &  
Spine Center  
Gurdeep Sihota  
Shenee Slade  
Dorothy Smith  
Gary and Carolyn Soto  
Rod Stark  
State Center Credit Union  
Wendell Stephenson  
Stoughton Davidson  
Accountancy Corp.  
Sharon Stroemer  
Gerald Tahajian  
Robert Takacs  
Cary Tanner  
The Alvarado Group  
Valley Business Conference  
Valley Iron, Inc.  
Vector Marketing Corporation  
Jeffrey Vertz  
Erma Vietty  
Viettys Enterprises LTD  
Rosemary Waters  
Richard Watters  
Wells Fargo Bank, N.A.

### Benefactors

**\$5000 - \$9999**

Cynthia and Bijan Azari  
Barthuli & Associates Insurance  
Services, Inc.  
Caterpillar Foundation  
William Durlay  
Denard and Pamela Fobbs  
Fresno Hispanic Scholarship Fund  
Chris and Michelle Morse  
PG&E  
Quinn Company  
Refrigeration Service Engineer  
Society Fresno Chapter 14247  
Union Bank-Fresno Office  
US Script, Inc.  
Wells Fargo Foundation

### Director's Circle

**\$10,000 - \$24,999**

James and Lee Anne Briscoe  
California Motor Car Dealers  
Scholarship Foundation  
Century Builders LLC  
Comcast  
Duckworth Environmental  
Service, Inc.  
Carmen Eanni  
Sherian & Gerry Eckenrod  
Educational Employees  
Credit Union  
Donald Larson  
Raisin Wives of California  
Thomas Regier  
Dorothy Sedley  
YCMNET Advisors

### Dean's Circle

**\$49,999**

AT&T Corporate Contributions  
Coca Cola Bottling Co.  
of California  
Leon S. Peters Foundation  
Parlor Lecture Club, Inc.

### Trustee Circle

**\$50,000 - \$99,999**

Peak Broadcasting  
Anonymous Donor

# Board of Directors

## Executive Committee Members



Chris Morse  
*President*



Paul Duckworth  
*Vice President*



Keith Kompfi  
*Treasurer*



Stephen Becker



Lee Anne Briscoe

## Ex-Officio Members

Dr. Tom Crow  
*Chancellor*

Douglas R. Brinkley  
*Vice Chancellor*

Erika Gutierrez  
*Student Trustee*

Alexandra Morales  
*Student Trustee*

## Board Members



Robert Bagdasarian

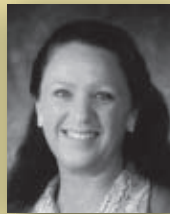

Terry L. Barthuli



Greg Baxter



Gus Bonner



Karen White Brown



Jeff Burgstahler



Thomas Burk



Don Casperson



Jill Cholewa



Pilar De La Cruz-Reyes

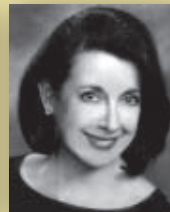

Donna Dotson



Len Falter



Karen Simmons Gillian



Patty Hixson



Don Larson



Rochelle Noblett



Gina Parrino



Patrick Patterson



Gary Renner



Angie Rios



Cicely Roberts



Dorothy Smith



David Stepp



Dennis Woods



Sandra Yovino

## SCCCD Administration



Dr. Cynthia Azari  
*President*  
*Fresno City College*



Dr. Barbara Hioco  
*President*  
*Reedley College*



Dr. Terry Kershaw  
*Vice Chancellor*  
*North Centers*

## SCCC Foundation Staff

Gurdeep Sihota HéBert, *Executive Director*  
Deborah Bristol, *Public Information Officer*  
Raelyn M. Ruff, *Administrative Assistant*  
Liz Harris, *Interim Administrative Assistant*  
Penny Cristan, *Accountant*

## SCCCD District Trustees

Isabel Barreras  
Richard Caglia  
H. Ronald Feaver  
Patrick Patterson  
Dorothy “Dottie” Smith  
William J. Smith  
Leslie W. Thonesen

## SCCC Foundation Honored Board

The Honored Board members served on the State Center Community College Foundation Board in an admirable manner. Their support and involvement has contributed to the current success of the Foundation.

Michael Dowling  
Coke Hallowell  
Richard Johanson  
Clyde McCully  
Pete P. Peters  
JoAnn Price  
Joanne Quinn  
Rick Schoenwald  
Richard Shehadey

We would like to welcome incoming Board of Directors for 2010:  
Pamela Fobbs, Terance Frazier and Jeff Tatsumura

## IN MEMORIAM | Dolphas W. Trotter

The late Dolphas W. Trotter joined the SCCC Foundation Board of Directors in 2004 and remained an active member until his passing in March of 2009. Mr. Trotter served this community as an educator and administrator with the Fresno Unified School District and partnered with the SCCC in various youth programs. As a Foundation Board member, he served on the Scholarship and Grants Committee, Marketing Committee and the Renaissance Feast for Scholars Committee. In honor of his service and dedication, the Dolphas Trotter Memorial Scholarship has been established at the Foundation.

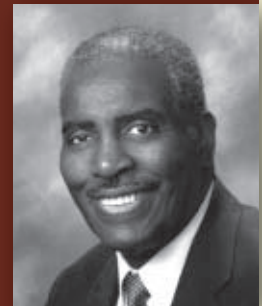

# State Center Community College Foundation

1525 East Weldon Avenue

Fresno, CA 93704

PRSR STD  
U.S. POSTAGE  
PAID  
FRESNO, CA  
PERMIT NO. 1575



## Save the Date

**The Annual Renaissance  
Feast for Scholars  
Saturday, March 13, 2010  
Fresno City College Library**



**The Queen is sailing to Spain  
for the State Center Community  
College Foundation's Renaissance  
Feast for Scholars!**



The Queen of England cordially invites you to join her for this remarkable event that will be held on Saturday, March 13, 2010 inside the historic Fresno City College Library. The stunning reference room of the library will be transformed into a Spanish Castle where Spanish royalty and court performers will entertain guests throughout the evening.



The Renaissance Feast for Scholars is the primary fundraiser for scholarships and programs that directly benefit our community college students.



**Sponsorship/Ticket Information  
available at the Foundation website  
located at [www.scccd.edu](http://www.scccd.edu)  
or by calling 559-244-5991**



We sincerely thank the  
Educational Employees Credit Union  
for their support.

# Thank You



**State Center Community College Foundation**  
1525 East Weldon Avenue  
Fresno, CA 93704  
Phone: 559-244-5991 • Fax: 559-499-6010

**[www.scccd.edu/foundation](http://www.scccd.edu/foundation)**

The Foundation is a private, non-profit 501(c)(3) organization that is designated to receive gifts to any division of the District from private sources such as individuals, foundations, and corporations.