

AGENDA
Regular Meeting
BOARD OF TRUSTEES
STATE CENTER COMMUNITY COLLEGE DISTRICT
1525 E. Weldon Avenue
Fresno, CA 93704
4:30 p.m., December 5, 2006

- I. Call to Order
- II. Pledge of Allegiance
- III. Introduction of Guests
- IV. Resolution Seating Board Member, Trustee, Area I [06-65] Les Thonesen
- V. Swearing in of Board Members Tom Crow
- VI. Approval of Minutes, Meeting of November 7, 2006
- VII. Delegations, Petitions, and Communications [see footnote, Page 3]
 - A. Special Recognition
Clovis Center Student Garrett Graham Tom Crow
and Art Instructor Kirtley King
- VIII. Organization of Board
 - A. Election of Officers and Adoption of Board Calendar [06-66] Les Thonesen
 - B. Special Presentation
- IX. Reports of Chancellor and Staff
 - A. PRESENTATIONS
 - 1. Chancellor's Report Tom Crow
 - 2. Campus Reports Ned Doffoney, FCC
Barbara Hioco, RC
Terry Kershaw, NC
 - 3. Academic Senate Report Ron Nishinaka, RC
 - 4. Classified Senate Report Carrie Baize, FCC

A. PRESENTATIONS (continued)

5. Design Science High School
Tony Cantu
Rick Christl
Daniel Himes

6. Datatel
Doug Brinkley
John Bengtson

B. CONSIDERATION OF CONSENT AGENDA [06-45HR through 06-49HR]
[06-142G through 06-152G]

C. HUMAN RESOURCES

D. GENERAL

1. Consideration to Adopt Resolution of [06-67] Doug Brinkley
Intention to Dedicate Pipeline Easement to
the Fresno Metropolitan Flood Control
District, Willow/International Center

X. Reports of Board Members

XI. Old Business

XII. Future Agenda Items

XIII. Delegations, Petitions, and Communications [see footnote, Page 3]

XIV. Closed Session

A. CONFERENCE WITH LABOR NEGOTIATOR [Unrepresented Employees:
Management]; Tom Crow, Pursuant to Government Code Section 54957.6

B. PUBLIC EMPLOYEE DISCIPLINE/DISMISSAL/RELEASE, Pursuant to
Government Code Section 54957

C. PUBLIC EMPLOYEE APPOINTMENT/EMPLOYMENT, Pursuant to
Government Code Section 54957

a. Title: Dean of Instruction and Technology, North Centers

b. Title: Interim Vice Chancellor Educational Services and Planning/Grants

XIV. Closed Session (continued)

- D. CONFERENCE WITH REAL PROPERTY NEGOTIATORS, Pursuant to
Government Code Section 54956.8, Southeast Site
Property: Parcel Numbers 316 040 48 and 316 040 72
Agency Negotiator: Douglas R. Brinkley, Vice Chancellor-Finance and
Administration
Negotiating Parties: Parga Partners Limited Partnership
Under Negotiation: Price and Terms of Payment

XV. Open Session

- A. Consideration to Appoint Dean of Instruction and Technology, [06-68]
North Centers
- B. Consideration to Appoint Interim Vice Chancellor Educational [06-69]
Services and Planning/Grants
- C. Consideration of Salary and Benefit Adjustment for Unrepresented
Employees, Management

XVI. Adjournment

The Board chairperson, under Board Policy 2350, has set a limit of three minutes each for those who wish to address the Board. General comments will be heard under Agenda Section Delegations, Petitions and Communications at the beginning of the meeting. Those who wish to speak to items to be considered in Closed Session will be given the opportunity to do so following the completion of the open agenda and just prior to the Board's going into Closed Session. Individuals wishing to address the Board should fill out a Request Form and file it with the Associate Vice Chancellor-Human Resources Randy Rowe, at the beginning of the meeting.

Any person with a disability may request this agenda be made available in an appropriate alternative format. A request for a disability-related modification or accommodation may be made by a person with a disability who requires a modification or accommodation in order to participate in the public meeting to Jan Krueger, Executive Secretary to the Chancellor, 1525 E. Weldon Avenue, Fresno, CA 93704, (559) 244-5901, 8:00 a.m. to 5:00 p.m., Monday – Friday, at least 48 hours before the meeting.

CONSENT AGENDA
BOARD OF TRUSTEES MEETING
December 5, 2006

HUMAN RESOURCES

1. Employment, Reassignment, Retirement, and Resignation, Academic Personnel [06-45HR]
2. Employment, Promotion, Change of Status, Transfer, and Resignation, Classified Personnel [06-46HR]
3. Consideration to Approve Increasing Office Assistant III Position #2064 from 10 Months to 12 Months, Fresno City College [06-47HR]
4. Consideration to Approve Reorganization of Management Position at the District Office, Vice Chancellor Educational Services and Planning/Grants Classification Specification to Vice Chancellor Workforce Development and Educational Services [06-48HR]
5. Consideration to Approve Student Aide Salary Increase [06-49HR]

GENERAL

6. Consideration to Approve Curriculum Proposals, Summer 2006 Through Fall 2007, Fresno City College and Reedley College [06-142G]
7. Review of District Warrants and Checks [06-143G]
8. Consideration to Accept Maintenance Project, Fume Hood Replacement, Math/Science Building, Fresno City College [06-144G]
9. Consideration to Accept Maintenance Project, Fire Alarm Project, Fresno City College [06-145G]
10. Consideration to Adopt Resolution Authorizing Inter-fund Transfer [06-146G]
11. Consideration of Claim, Rick Hockert and Terry Hockert [06-147G]
12. Consideration of Report of Investments [06-148G]
13. Consideration to Approve 2007-08 Residence Hall Rate, Reedley College [06-149G]
14. Consideration to Approve 2007-08 Schedule of Materials Fees, Fresno City College and Reedley College [06-150G]
15. Consideration to Appoint Director, Valley Insurance Program JPA [06-151G]

16. Consideration to Authorize Agreement with the California Community Colleges Chancellor's Office for an Economic and Workforce Development Industry Driven Regional Collaborative Grant, Center for International Trade Development [06-152G]

Introduction of Guests
(continued)

James Martinez, Student
Marc Boswell, SCCC, DO
Charles Francis, Director, Training Institute, FCC
Gurdeep Sihota, Director of College Activities, FCC
Lee Farley, Dean of Students, EOPS, FCC
Marilyn Behringer, Dean of Instruction, FCC
Michele Copher, Director, State Center Community College
Foundation
Teresa Patterson, Executive Director-Public and Legislative
Relations, SCCC
Brian Speece, Associate Vice Chancellor-Business and
Operations, SCCC
Eileen O'Hare, General Counsel, SCCC
Ron Nishinaka, Academic Senate President and Instructor, RC
Rick Santos, Academic Senate President and Instructor, FCC
Zwi Reznik, SCFT President and Instructor, FCC
Lisa Maciel, CSEA and Classified Staff, RC
Randall Vogt, Purchasing Manager, DO

Approval of Minutes

The minutes of the Board meeting of October 3, 2006, were presented for approval. A motion was made by Ms. Barreras and seconded by Mr. Feaver to approve the minutes of the October 3, 2006, meeting as presented. The motion carried by the following vote:

Ayes	-	6
Noes	-	0
Absent	-	1 (Forhan)

Delegations, Petitions,
and Communications

Mr. Rowe said requests to address the Board were received and will take place later in the meeting.

Chancellor's Report

Dr. Crow reported the following:

- The districtwide enrollment management audit is being conducted November 7-10 by Noel-Levitz, a well-known and highly regarded consulting firm. Representatives will be visiting each site and reviewing current enrollment practices. In addition to making suggestions on how outreach efforts can be enhanced, Noel-Levitz will also help identify new markets. The Board will receive a summary report.
- On Friday, October 27, Fresno City College hosted a "Jazz Night at the OAB" fundraiser. The event was a huge success. A number of community members attended the event and the response was overwhelmingly positive for the campaign. Trustees Pat Patterson and Dottie Smith represented the Board at the event. The internal campaign continues to progress toward its goal. The "silent" phase of the external campaign will begin after the first of the year.

Chancellor's Report
(continued)

- Last Tuesday all employees of SCCC were invited to a forum on shared and participatory governance sponsored by the State Academic Senate and the Community College League of California. Ian Walton, California Academic Senate President, and Scott Lay, CEO of the Community College League of California, were presenters. Mr. Forhan attended, as well as employees from throughout the District.
- The inaugural State Center Bowl is November 18. The bowl selections will be announced on November 13.

Campus Reports

Tony Cantu, on behalf of President Ned Doffoney, reported the following from Fresno City College:

- Fresno City College faculty and staff are saddened by the passing of Dr. Doffoney's wife, Arletha, on November 2.
- The accreditation team of Dr. Michael Viera and Dr. Thomas Oliver were at FCC on October 31 to validate the progress the college has made in addressing the recommendations made by the Accrediting Commission. Mr. Cantu stated that Dr. Viera and Dr. Oliver were pleased with the significant progress the college has made in responding to the recommendations
- The Fresno City College *Rampage* won several awards at the Northern California conference of the Journalism Association of Community Colleges in San Jose on October 14, 2006.
- The Title VI-A Latin American Studies Grant Committee is sponsoring Latin American expert Dr. Michael Doyle, professor of Spanish and adjunct professor of international business at the University of North Carolina, Charlotte, for workshops on November 16-17.
- Classified Staff Development Day is Friday, November 10. The theme is "Putting the Pieces Together."
- "Clay Bones & Clay Flesh, A Play in Clay" is the new exhibit in the Art Space Gallery. Art Instructor Bob Kizziar is the featured artist. The exhibit runs through December 7.
- At the November 1 Speakers Forum, syndicated columnist Ruben Navarette spoke on immigration issues.

Dr. Hioco reported the following from Reedley College:

- Several Reedley College students attended the California CPA Society Student Night on September 19. The event allowed students to network with four-year instructors and accountants who are seeking employees and students interns.
- Reedley College Student Trustee Eddie Rea is featured on the California Employment Development Department's National Disability Employment Awareness Month web page, which showcases outstanding young leaders.
- Dean of Instruction Robert Urtecho was a nominee for the Administrator/Manager of the Year, Tulare County

Campus Reports
(continued)

Excellence in Education Award. He was mentioned in the September 25 *Hispanic Outlook*, and he was the keynote speaker and presenter at the Teen Survival Conference.

- The accreditation team of Dr. Jackie Fisher and Mr. Robert Dees visited Reedley College on October 31 as a follow up to the Accreditation Progress Report.
- Reedley College employees participated in the 5th Annual Spelling Bee Challenge on October 20. This Fresno Bee and Central California Branch of the International Dyslexia Association joint fundraiser event was co-chaired by Linda Reither. Kim Perry served as pronouncer. The RC team included Letty Alvarez, Sarina Torres, Anne Adams, and Linda Dover.

Dr. Kershaw reported the following from the North Centers:

- The Madera Center Child Development Center invited parents of the children to attend a workshop on October 12 to introduce them to the Backpack Program.
- Students from Madera Center Speech Instructor Brad Millar's classes volunteered as judges for the Madera County Academic Pentathlon Speech Competition on October 17.
- A team of faculty, staff, and students from the Clovis Center participated in the Susan G. Komen Breast Cancer Foundation "Race for the Cure" on October 28.
- On October 21 three student clubs from the North Centers (Aztlán, Phi Beta Lambda, and TV-Movies) participated in the Muscular Dystrophy Association's "Walk for Five."
- The Oakhurst Center sponsored a "Trunk and Treat" event with the local Chamber of Commerce.
- The North Centers, along with Reedley College and Fresno City College faculty and staff look forward to the Noel-Levitz enrollment audit visit, November 7-10.

Academic Senate
Report

Mr. Rick Santos, Fresno City College Academic Senate President, reported the following:

- Paula Demanett, Thom Gaxiola and Rick Santos attended the State Academic Senate Fall Plenary. Sessions included the basic skills initiative and redefining the associate degree.
- The following resolutions were passed: 1) Eliminate the term "transfer" in program titles for the associate degree; 2) Recommend to the Board of Governors a change in Title 5 to add language defining both associate degrees; 3) Oppose the use of IGETC and/or CSU GE breadth as the sole basis of a degree; and 4) Support interpretation of Title 5 that prohibits the use of IGETC and/or CSU GE breadth as the sole basis for the associate degree.

Academic Senate
Report (continued)

- Major debate occurred at the Fall Plenary about the direction that colleges could take regarding the Fall 2009 implementation of new math and English IA standards for graduation.
- The Senate sponsored a well-attended session explaining how shared governance and participatory governance works. Presenters were Ian Walton, President of the State Academic Senate, and Scott Lay of the Community College League.
- The Fresno City College Academic Senate approved the college mission statement and program review flow chart.
- The Strategic Planning Council is now ready to begin reviewing action plans. The Academic Senate believes that the Strategic Plan is a solid, progressive plan, and they are looking forward to its implementation.

Classified Senate
Report

Ms. Linda Nies, Reedley College Classified Senate Past President, reported the following:

- Reedley College and North Centers' Classified Senate representatives are working on a variety of subcommittees for staff development and other projects.
- Held the third annual Halloween office decorating contest.
- The November 10 Classified Professionals Staff Development Day theme is titled "All Aboard," featuring sessions on campus emergency procedures, health and fitness, identity theft, and team building.
- Advanced PowerPoint is the topic for the technology training series on November 30.
- Fiscal responsibility is the topic for the November 17 Leadership State Center Class VI. The program's graduation ceremony is December 8.

Workforce
Development Summit

Dr. Tom Crow and Dr. Teresa Patterson provided the Board of Trustees with a report of the Workforce Development Summit held on October 26, 2006, at Tornino's. They reported that the attendance was exceptionally good with approximately 225 business and industry leaders participating. Participants were assigned to discussion groups such as health care and construction. The dialogue at all of the tables was positive and very productive. Faculty and staff served as facilitators and recorders. Board members attending the Summit were Isabel Barreras, Pat Patterson, Dottie Smith, and Willie Smith. The speakers for the Summit were Dan Walters, political columnist for the Sacramento Bee; and Phyllis Eisen, Vice President of the Manufacturing Institute of the National Association of Manufacturers and the Executive Director for the Center for Workforce Success. The speakers provided their observations at the conclusion of the Summit.

Workforce
Development Summit
(continued)

The Summit did several things for the District:

- Provided an internal audit of the occupational programs.
- Provided a review of the programs, future plans, awards, major employers, and membership of advisory committees.
- Provided an opportunity to receive input from business and industry leaders about the future of their industries and how SCCCD can help them meet their needs in the next five years.

The information from the Summit will be summarized and provided to all participants. All of the occupational programs will be reviewed to determine how programs can best be offered. Some of the areas of review will include duration, time of day, summer sessions, method of instruction, and location. This review will include credit, non-credit, and contract training. The process will begin with a districtwide meeting in early December of pertinent management employees and leaders of constituent groups. A major emphasis will be to become more involved in direct service with businesses.

Consent Agenda
Action

It was moved by Mr. Smith and seconded by Ms. Barreras that the Board of Trustees approve the Consent Agenda, as presented. The motion carried by the following vote:

Ayes	-	6
Noes	-	0
Absent	-	1 (Forhan)

Employment,
Retirement and
Resignation, Academic
Personnel
[06-42HR]
Action

approve the academic personnel recommendations, Items A through C, as presented. (Lists A through C are herewith made a part of these minutes as Appendix I, 06-42HR).

Employment,
Promotion, Change of
Status, Transfer, Leave
of Absence,
Resignation and
Retirement, Classified
Personnel
[06-43HR]
Action

approve classified personnel recommendations, Items A through H, as presented. (Lists A through H are herewith made a part of these minutes as Appendix II, 06-43HR).

Consideration to
Approve Resolution to
Eliminate Vacant
Instructional
Technician-General
Science Position and
Add Instructional
Technician-Biological
Science Position,
Reedley College
[06-44HR]
Action

approve the resolution eliminating one vacant Instructional Technician-General Science position and approve the addition of an Instructional Technician-Biological Science position at Reedley College.

Consideration to Adopt
Resolution Scheduling
Date and Time for
Organizational Meeting
of the Board of
Trustees
[06-132G]
Action

adopt, as presented, the proposed resolution selecting December 5, 2006, at 4:30 p.m., as the date and time for its annual organizational meeting, and direct the Chancellor to notify, by copy of the completed resolution, all members of the Board and the County Superintendent of Schools of the time and date selected.

Review of District
Warrants and Checks
[06-133G]
Action

review and sign the warrants register for the period September 26, 2006, to October 26, 2006, in the amount of \$23,166,887.71; and

review and sign the check registers for the Fresno City College and Reedley College Co-Curricular Accounts and the Fresno City College and Reedley College Bookstore Accounts for the period September 15, 2006, to October 26, 2006, in the amount of \$494,135.17.

Financial Analyses of
Enterprise and Special
Revenue Operations
[06-134G]
No Action

The statements for the year ending June 30, 2006, are provided for Board information only. No action is required.

Consideration to
Approve Quarterly
Budget Transfers and
Adjustments Report
[06-135G]
Action

approve the September 30, 2006, Budget Transfers and Adjustments Report.

Consideration of Claim,
Pamella Thomas
[06-136G]
Action

reject claim submitted on behalf of Pamella Thomas and direct the Chancellor or Vice Chancellor, Finance and Administration, to give written notice of said action to the claimant.

Consideration to
Authorize Agreement
with California
Department of
Education for Child
Development Center
Instructional Materials
and Supplies, Fresno
City College
[06-137G]

Action

- a) adopt a resolution authorizing the District to enter into an agreement with the California Department of Education in the amount of \$571 for the period July 1, 2006, through June 30, 2007, to purchase instructional materials and supplies for the Child Development Centers at Fresno City College;
- b) authorize renewal of the agreement with similar terms and conditions; and
- c) authorize the Chancellor or Vice Chancellor, Finance and Administration, to sign the agreement on behalf of the District.

Consideration to
Accept a Grant from
Valley CAN (Clean Air
Now) for Portable Scan
Tool Diagnostic
Equipment, Fresno City
College
[06-138G]

Action

- a) authorize acceptance of a grant in the amount of \$32,000 from Valley CAN (Clean Air Now) to purchase portable scan tool diagnostic equipment for the "Tune-In/Tune-Up" clean air events coordinated by the Fresno City College Applied Technology Division;
- b) authorize renewal of the grant with similar terms and conditions; and
- c) authorize the Chancellor or Vice Chancellor, Finance and Administration, to sign all grant-related documents on behalf of the District.

Consideration to Adopt
Resolution Authorizing
Agreement with the
California Department
of Education for the
Infant and Toddler
Child Care Resource
Program, Fresno City
College
[06-139G]

Action

- a) adopt a resolution on behalf of Fresno City College authorizing an agreement with the California Department of Education in the amount of \$2,192 for the 2006-07 Infant and Toddler Child Care Resource Program;
- b) authorize renewal of the agreement with similar terms and conditions; and
- c) authorize the Chancellor or Vice Chancellor, Finance and Administration, to sign the agreement on behalf of the District.

Consideration to
Authorize Amendment
to Agreement with
Long Beach
Community College
District to Co-direct
Western Agriculture
Trade Association
Export Readiness
Training Program,
Center for International
Trade Development
[06-140G]

Action

- a) authorize an amendment to extend and increase the agreement with the Long Beach Community College District and the Center for International Trade Development as co-directors of the Western United States Agriculture Trade Association's Export Readiness Training Program, with funding increased to \$159,800 through June 30, 2007;
- b) authorize renewal of the agreement with similar terms and conditions; and
- c) authorize the Chancellor or Vice Chancellor, Finance and Administration, to sign the amendment on behalf of the District.

Consideration to
Authorize Agreement
with Tegrity, Inc.,
Reedley College and
North Centers
[06-141G]
Action

- a) authorize the extension of the agreement with Tegrity, Inc., to a total of three years, ending May 31, 2009, in the amount of \$86,400.00, to provide classroom and lecture content in an on-line environment at Reedley College and the North Centers; and
- b) authorize the Chancellor or Vice Chancellor, Finance and Administration, to sign the agreement on behalf of the District.

*****End of Consent Agenda*****

Disclosure of
Collective Bargaining
Agreement, State
Center Federation of
Teachers Bargaining
Unit, and Public
Hearing
[06-58]
No Action

Mr. Rowe stated that the disclosure of the collective bargaining agreement has been posted since October 31, 2006. The estimated cost for benefit improvements for 2006-07 is \$272,400. The estimated cost for the 2006-07 salary improvements is \$2,430,000. The estimated stipend cost is \$46,000. The total estimated cost of salary and benefit improvements is \$2,749,000. (Terms of the tentative agreement with State Center Federation of Teachers Full-Time Faculty are herewith made a part of these minutes as Appendix III, 06-58).

Mr. Rowe stated that at this time it is necessary for the Board of Trustees to hold a public hearing for input from the public relative to the settlement. Following the opportunity for public input, no action is necessary as the proposal will be considered in closed session.

Public Hearing

Mr. Thonesen opened the public hearing at 5:09 p.m. There being no comment from the public, the hearing was closed at 5:10 p.m.

Disclosure of
Collective Bargaining
Agreement, State
Center Federation of
Teachers Part-Time
Faculty Bargaining
Unit, and Public
Hearing
[06-59]
No Action

Mr. Rowe stated that the disclosure of the collective bargaining agreement has been posted since October 31, 2006. The estimated cost of the 7.92% salary increase to Schedule C for 2006-07 is \$962,000 to be paid from general funds. The estimated parity stipend cost of \$1,105,000 will be paid from state parity funds. (Terms of the tentative agreement with State Center Federation of Teachers Part-Time Faculty are herewith made a part of these minutes as Appendix IV, 06-59).

Mr. Rowe stated that it is necessary for the Board of Trustees to hold a public hearing for input from the public relative to the settlement. Following the opportunity for public input, no action is necessary as the proposal will be considered in closed session.

Public Hearing

Mr. Thonesen opened the public hearing at 5:11 p.m. There being no comment from the public, the hearing was closed at 5:12 p.m.

Disclosure of
Collective Bargaining
Agreement, California
School Employees
Association #379, and
Public Hearing
[06-60]
No Action

Mr. Rowe stated that the disclosure of the collective bargaining agreement has been posted since October 31, 2006. The estimated cost for benefit improvements for 2006-07 is \$276,000. The estimated cost for salary improvements for 2006-07 is \$1,390,000. The estimated one-time stipend cost is \$54,100. The estimated total cost of salary and benefit improvements for 2006-07 is \$1,720,000. (Terms of the tentative agreement with the California School Employees Association Chapter #379 are herewith made a part of these minutes as Appendix V, 06-60).

Mr. Rowe stated that at this time it is necessary for the Board of Trustees to hold a public hearing for input from the public relative to the settlement. Following the opportunity for public input, no action is necessary as the proposal will be considered in closed session.

Public Hearing

Mr. Thonesen opened the public hearing at 5:13 p.m. There being no comment from the public, the hearing was closed at 5:14 p.m.

Public Hearing,
Proposed Amendments
to Board Policy
4340/9240, Conflict of
Interest Code
[06-61]
Action

Mr. Thonesen opened the public hearing at 5:15 p.m. There being no comment from the public, the hearing was closed at 5:16 p.m.

Mr. Smith had a question about redacting Board members' home addresses and names from the Form 700 Statement of Economic Interest in the event that the form is produced in response to a California Public Records Act request.

A motion was made by Mr. Patterson and seconded by Mr. Fever that the Board of Trustees approve the amended Board Policy 4340/9240, Conflict of Interest Code, as presented. The motion carried by the following vote:

Ayes	-	6
Noes	-	0
Absent	-	1

Acknowledgement of
Quarterly Financial
Status Report, General
Fund
[06-62]
Action

The Board of Trustees acknowledged the Quarterly Financial Status Report (CCFS-311Q), as presented.

Consideration to
Authorize Agreement
for Pouring Rights,
Districtwide
[06-63]
Action

FCC Students Rosanna Spicer and Dina Haigounian, and FCC Instructor Gerry Bill, addressed the Board regarding the recommendation before the Board to grant exclusive pouring rights to Coca-Cola. They spoke about environmental and human rights abuses by Coca-Cola in foreign countries, and about offering students freedom of choice on campus by not granting monopoly status. Bernard Navarro, FCC American Indian studies instructor, spoke about the idea of multiculturalism and the responsibility to other cultures.

Mr. Brinkley spoke regarding the benefits of granting exclusive pouring rights on a contractual basis. In exchange for the pouring rights, the District is compensated with supplemental funding and products for student programs and services. Coca-Cola and Pepsi are the two major companies that can provide a wide range of beverages. Of the two proposals provided to the Board, Coca-Cola gives the highest level of support.

Ms. Smith asked if there is a policy for doing business with companies in regard to human rights. She said that it is a crucial issue and that, as an educational institution, we need to think about how it relates to the community we serve. She asked what the pros and cons of the policy would be, and what is the next step.

Mr. Patterson said he agrees with Ms. Smith's perception and he supports that. He said that the District should not be doing business with companies that violate human rights. He asked about the decision to prefer one company over the other. He expressed that the issue was important and that we need to look at the source to see which are civil rights abusers.

Ms. Barreras reminded the Board that she had brought up the issue with Coca-Cola several months ago and agreed with the concerns the students expressed.

Ms. Barreras made a motion to table the item, but was not seconded.

Mr. Smith asked if the decision had to be made at the meeting because he felt it was important that more research be done on this issue so the Board can make an informed decision.

Mr. Brinkley said that based on the Board's concern the issue will be researched, additional information provided, and brought back to the Board at another meeting.

Consideration to
Authorize Agreement
for Pouring Rights,
Districtwide
[06-63] (continued)
Action

Rochelle Hill, representative for Coca-Cola, asked to speak to the Board. She said that the companies in India are on an independent franchise status. She said that Coca-Cola has addressed the issues and has been exonerated.

Mr. Thonesen pulled Item 06-63 based on the assurance that the Board will receive further information upon which to base their decision.

Consideration to
Authorize Agreement
with Consultant for
Hazardous Material
Survey and Inspection,
Old Administration
Building, Fresno City
College
[06-64]
Action

A motion was made by Mr. Smith and seconded by Ms. Smith that the Board of Trustees authorize an agreement with San Joaquin Environmental, Inc., for the hazardous material survey and inspection for the Old Administration Building project at Fresno City College, and authorize the Chancellor or Vice Chancellor, Finance and Administration, to sign an agreement on behalf of the District. The motion carried by the following vote:

Ayes	-	6
Noes	-	0
Absent	-	1 (Forhan)

Reports of Board
Members

Mr. Edward Rea, Reedley College Student Trustee, reported the following:

- The Employees vs. Students Softball Game was held October 6. The students won 13-12.
- Students participated in a driving simulation test during the October 16-20 Alcohol Awareness Week.
- Homecoming week was October 23-28. Marcus Epps and Latisha Johnson, both from the Residence Hall Club, were the homecoming king and queen.
- For Halloween, the ASG held a costume contest, a mummy rap, and a pumpkin carving contest.
- A Veterans' Day ceremony will take place at the Reedley College Veterans Park on November 8.

Ms. Kate Blanco, Fresno City College Student Trustee, reported the following:

- Prayers of support go out to President Doffoney and his family upon the loss of his wife.
- The theme for Homecoming is "A Legacy Renewed: Music through the Decade."
- Held the annual Ramburger Roundup to thank those who purchased an Associated Student Body card.
- The ASG, along with other volunteers, registered over 300 students to vote in the November 7 election.
- The Annual FCC Fall Carnival was held on October 31.
- The FCC Veterans' Day Celebration was held November 3. Over one hundred Vietnam veterans were honored.

Reports of Board
Members (continued)

- In honor of Native American Heritage Month, the ASB will host Mr. Joe Morris, WWII Navajo code talker, November 9.
- The Annual International Week Celebration is November 14-16, including a flag march, international performances, ethnic cuisines, discussion forum, and a film festival.
- Islamic studies scholar Hamid Entezam will hold a lecture at the FCC student lounge on November 17.
- The Battle of the Pump football game between Fresno City College and Reedley College is November 11.

Mr. Patterson said he attended the Friday Night Jazz OAB fundraiser and was pleased with the representation from the community, faculty and staff.

Mr. Thonesen challenged the Board to contribute to the OAB capital campaign during the current internal phase.

Mr. Smith said he had the pleasure of participating in the Workforce Development Summit and stated that the event was absolutely dynamic, well-packaged and well-represented. He is interested in knowing the outcomes from this event.

Ms. Smith attended the Workforce Development Summit and said she saw the excitement that emanated from the activities, and that the District staff thoroughly believes in what they are doing.

Ms. Smith commented that the Friday Night Jazz event was very good.

Ms. Smith said that the DeWolf ROTC performed at the Veterans Ceremony.

Ms. Smith extended heart-felt sympathies on behalf of the Board to Dr. Doffoney and his family.

Ms. Barreras gave her congratulations for the hard work on the Workforce Development Summit.

Ms. Barreras said that she recently presented a workshop at ACCT in Florida on the traditional Board model that SCCC uses. She commented that there are many different models in use across the country.

Mr. Thonesen said he attended the Veterans program at Reedley and thought the ceremony becomes better every year.

Old Business	Ms. Smith said she would like a presentation regarding the Design Science High School in which DeWolf and Fresno City College are partnering. She provided copies of the Design Science High School brochure, "I Want to Go to College."
Future Agenda Items	<p>Mr. Patterson would like to see a recognition for length of service for part-time faculty who are retiring.</p> <p>Mr. Smith asked to discuss the FCC Residential Construction Program. The issue of interest to him is the contract between the Clovis Community Development Program and the homeowner that limits the appreciation the home purchaser can realize upon resale of the house.</p>
Delegations, Petitions, and Communications	None.
Closed Session	<p>Mr. Thonesen stated that in closed session the Board would be discussing:</p> <p>CONFERENCE WITH LABOR NEGOTIATOR [SCFT Part-time Faculty Bargaining Unit; SCFT Full-time Faculty Bargaining Unit; California School Employees Association Bargaining Unit]; Confidential Employees; Randy Rowe, Pursuant to Government Code Section 54957.6</p> <p>CONFERENCE WITH REAL PROPERTY NEGOTIATORS, Pursuant to Government Code Section 54956.8, Southeast Site Property: Parcel Numbers 316 040 48 and 316 040 72 Agency Negotiator: Douglas R. Brinkley, Vice Chancellor- Finance and Administration Negotiating Parties: Parga Partners Limited Partnership Under Negotiation: Price and Terms of Payment</p> <p>CONFERENCE WITH LEGAL COUNSEL – EXISTING LITIGATION, Pursuant to Government Code Section 54956.9(a); Name of Case: Golden Bear, Inc. v. American Property Holdings and State Center Community College District; Fresno County Superior Court Case Number 04CECG0179SJK</p> <p>CONFERENCE WITH LEGAL COUNSEL – ANTICIPATED LITIGATION, Significant exposure to litigation pursuant to Government Code Section 54956.9, Subdivision (b)(3)(A): One Potential Case</p> <p>CONFERENCE WITH LEGAL COUNSEL – ANTICIPATED LITIGATION, Significant exposure to litigation pursuant to Government Code Section 54956.9, Subdivision (b)(3)(A): One Potential Case.</p>

Mr. Thonesen called a recess at 6:21 p.m.

Open Session

The Board moved into open session at 8:05 p.m.

Report of Closed Session

Mr. Thonesen reported that the Board, in closed session:

- Gave direction to its chief labor negotiator regarding full-time and part-time faculty negotiations
- Gave direction to its chief labor negotiator for unrepresented employees – confidential
- Gave direction to its real property negotiator regarding the southeast site
- Gave direction to administration regarding the Golden Bear litigation

Ratification of Collective Bargaining Agreement, SCFT Full-Time Bargaining Unit Local 1522, CFT/AFT, CIO/AFL
Action

A motion was made by Ms. Barreras and seconded by Mr. Smith that the Board of Trustees ratify the Collective Bargaining Agreement with the State Center Federation of Teachers Full-Time Bargaining Unit on the terms presented in the proposal earlier this evening. The term of the agreement is effective upon ratification through June 30, 2009. The motion carried by the following vote:

Ayes	-	6
Noes	-	0
Absent	-	1 (Forhan)

Ratification of Collective Bargaining Agreement, SCFT Part-Time Bargaining Unit Local 1522, CFT/AFT, CIO/AFL
Action

A motion was made by Ms. Barreras and seconded by Mr. Smith that the Board of Trustees ratify the Collective Bargaining Agreement with the State Center Federation of Teachers Part-Time Bargaining Unit on the terms presented in the proposal earlier this evening. The term of the agreement is effective upon ratification through June 30, 2009. The motion carried by the following vote:

Ayes	-	6
Noes	-	0
Absent	-	1 (Forhan)

Ratification of Collective Bargaining Agreement, CSEA, Chapter #379
Action

A motion was made by Ms. Barreras and seconded by Mr. Smith that the Board of Trustees ratify the Collective Bargaining Agreement with the California School Employees Association on the terms presented in the proposal earlier this evening. The term of the agreement is effective upon ratification through June 30, 2009. The motion carried by the following vote:

Ayes	-	6
Noes	-	0
Absent	-	1 (Forhan)

Consideration of Salary
and Benefit Adjustment
for Unrepresented
Employees,
Confidential
Action

A motion was made by Ms. Barreras and seconded by Mr. Smith that the Board of Trustees adjust the salary and benefit improvements for unrepresented employees (confidential) to the same percentage (5.92% and medical cap of \$867.95 per month) received by the California School Employees Association and the State Center Federation of Teachers Full-Time Bargaining Units, effective July 1, 2006 through June 30, 2009. The motion carried by the following vote:

Ayes	-	6
Noes	-	0
Absent	-	1 (Forhan)

Adjournment

The meeting was adjourned at 8:10 p.m. by the unanimous consent of the Board.

Secretary, Board of Trustees
State Center Community College District

jk

STATE CENTER COMMUNITY COLLEGE DISTRICT
1525 E. Weldon
Fresno, California 93704

PRESENTED TO BOARD OF TRUSTEES

DATE: December 5, 2006

SUBJECT: Resolution Seating Board Member,
Trustee, Area I

ITEM NO. 06-65

EXHIBIT: Resolution

Background:

Since incumbent Trustee Isabel Barreras was unopposed in her bid for reelection and there was no petition filed in accordance with the provisions of Education Code Section 5328, no election was held for this trustee position.

Recommendation:

It is recommended that the Board of Trustees adopt Resolution 06-65 in the Matter of Insufficient Nominations of Governing Board Elections and appoint thereto, as presented, and file a copy of said Resolution with the Office of the County Superintendent of Schools, thereby notifying that office that Isabel Barreras has been seated as Trustee for Area I in accordance with the provisions of Education Code Section 5328.

BEFORE THE GOVERNING BOARD OF THE
STATE CENTER COMMUNITY COLLEGE DISTRICT
OF FRESNO COUNTY, CALIFORNIA

In the Matter of Insufficient)
Nominations of Governing Board)
Elections; No Election; Seating at) RESOLUTION
the Annual Organizational Meeting)
_____)

WHEREAS, no governing board member election was held and conducted in the above-named district on the last governing board member election date due to an insufficient number of persons nominated to fill the positions of board member terms expiring on the first Friday in December and no petition signed by 50 voters or 10 percent of the voters, whichever is the lesser, in the district or trustee area, was filed with the Elections Department of Fresno County, California, at least 83 days prior to the last governing board member election date requesting an election; and

WHEREAS, Section 5328 of the Education Code of California requires that those persons nominated to run in the election shall be seated at the organizational meeting of the board, or if no person has been nominated or if an insufficient number is nominated, the governing board shall appoint a qualified person or persons, as the case may be, at a meeting prior to the day fixed for the election, and such appointee or appointees shall be seated at the organizational meeting of the board as if elected at a board member election.

NOW THEREFORE, BE IT RESOLVED, that the governing board of the above-named district hereby submits that the following are seated either by operation of law because they ran unopposed for the office or by appointment of the board:

- 1. Name ISABEL BARRERAS (Area I)
- Address 829 SUBURBAN AVENUE, MADERA CA 93637-2683
- Phone No. 559-675-4450
- Ran Unopposed X

The foregoing RESOLUTION was adopted this 5th day of December 2006,
at a duly called meeting of the governing board hereof by the following
vote:

AYES:

NOES:

ABSENT:

Dated: December 5, 2006

Secretary of the Board of Trustees
State Center Community College District

STATE CENTER COMMUNITY COLLEGE DISTRICT
1525 E. Weldon
Fresno, California 93704

PRESENTED TO BOARD OF TRUSTEES

DATE: December 5, 2006

SUBJECT: Election of Officers and Adoption of
Board Calendar

ITEM NO. 06-66

EXHIBIT: None

Background:

At its meeting on November 7, 2006, the Board established the December 5, 2006, meeting as the time for the Annual Organizational Meeting required by the Education Code. The following officers and representatives are to be elected to serve for the next year:

President

Vice President

Secretary

Board Representative, Fresno County Committee on School District Organization.

Represents the District, as a voting member, at a meeting called once each year by the Fresno County Superintendent of Schools. (Current representative is Trustee Barreras.)

The County is also asking that an alternate voting member be named. The Board will need to appoint an alternate voting member at the December 5, 2006, meeting. (Current alternate is Trustee D. Smith.)

Board Representative, Executive Board of the Madera County School Boards Association.

Represents the District, as a voting member, at meetings called three to four times each year by the Madera County School Boards Association. (Current representative is Trustee Thonesen.)

Legislative Representative

Works with a Countywide Trustee Network, established at the request of the Fresno County School Trustees Association, for the purpose of more effective cooperation with the legislature on behalf of public school needs. (Current representative is Trustee Thonesen.)

Fresno Area Self-Insured Benefits Organization (FASBO, also known as ED CARE)

Meets on the third or fourth Tuesday of each month at Barthuli & Associates in Fresno. Meetings are at 2:00 p.m. Board members review the Administrator's reports, Broker's reports, financial status, authorize expenditures, establish policy, and hear appeals. (Current representative is Trustee Forhan.)

Two Board Representatives for the State Center Community College Foundation Board

Attends quarterly meetings, an annual meeting, and a few special events. (Current representatives are Trustee Patterson and Trustee D. Smith.)

The Board should also adopt a calendar of meetings for the next year. The administration is recommending that the July meeting be scheduled for June 26 to finalize fiscal year business before June 30. The balance of the meetings would be scheduled for the first Tuesday of each month, with the exception of January. The calendar of regular meetings, to begin at 4:30 p.m., would then be as follows:

- | | | |
|-------------------|---|--|
| January 9, 2007 | - | Regular Meeting |
| February 6, 2007 | - | Regular Meeting |
| March 6, 2007 | - | Regular Meeting |
| April 3, 2007 | - | Regular Meeting @ RC |
| May 1, 2007 | - | Regular Meeting |
| June 5, 2007 | - | Regular Meeting @ Oakhurst? |
| June 26, 2007 | - | Regular Meeting (July meeting) |
| August 7, 2007 | - | Regular Meeting @ Clovis? |
| September 4, 2007 | - | Public Hearing, Budget Adoption, and Regular Meeting |
| October 2, 2007 | - | Regular Meeting @ Madera |
| November 6, 2007 | - | Regular Meeting |
| December 11, 2007 | - | Organizational Meeting and Regular Meeting |

STATE CENTER COMMUNITY COLLEGE DISTRICT
1525 E. Weldon
Fresno, California 93704

PRESENTED TO BOARD OF TRUSTEES

DATE: December 5, 2006

SUBJECT: Employment, Reassignment, Retirement,
and Resignation, Academic Personnel

AMENDED
ITEM NO. 06-45HR

EXHIBIT: Academic Personnel Recommendations

Recommendation:

It is recommended that the Board of Trustees approve the academic personnel recommendations, Items A through E, as presented.

STATE CENTER COMMUNITY COLLEGE DISTRICT
1525 E. Weldon
Fresno, California 93704

PRESENTED TO BOARD OF TRUSTEES

DATE: December 5, 2006

SUBJECT: Employment, Reassignment, Retirement,
and Resignation, Academic Personnel

ITEM NO. 06-45HR

EXHIBIT: Academic Personnel Recommendations

Recommendation:

It is recommended that the Board of Trustees approve the academic personnel recommendations, Items A through D, as presented.

ACADEMIC PERSONNEL RECOMMENDATIONS

A. Recommendation to employ the following persons:

<u>Name</u>	<u>Campus</u>	<u>Range & Step</u>	<u>Salary</u>	<u>Position</u>
Ainger-Schulte, Tracy	FCC	II, I	\$25,994	Head Women's Volleyball Coach/Instructor

(First Contract – January 4, 2007 through May 18, 2007)

Da Costa, Laura Anne	FCC	V, III	\$32,861	Psychology Instructor
-------------------------	-----	--------	----------	-----------------------

(Current Adjunct Instructor)

(One Semester Temporary Assignment – January 4, 2007 through May 18, 2007)

B. Recommendation of reassignment for the following person:

<u>Name</u>	<u>Campus</u>	<u>Effective Date</u>	<u>Position</u>
McManus, Shirley A.	FCC	May 18, 2007	Biology Instructor

(Currently employed as Dean – Math, Science and Engineering Division)

C. Recommendation to accept resignation for the purpose of retirement from the following person:

<u>Name</u>	<u>Campus</u>	<u>Effective Date</u>	<u>Position</u>
Sall, Gerald F.	FCC	July 1, 2007	Counselor

D. Recommendation to accept resignation from the following persons:

<u>Name</u>	<u>Campus</u>	<u>Effective Date</u>	<u>Position</u>
Buckley, Shelley	FCC	December 15, 2006	Nursing Instructor
Carlisle, Elizabeth J.	FCC	May 18, 2007	Speech Instructor

E. Recommendation to employ the following person as a Training Institute Trainer:

<u>Name</u>	<u>Campus</u>	<u>Classification</u>	<u>Hourly Rate</u>	<u>Date</u>
Gonzales, Arthur E.	FCC	Trainer I	\$27.94	November 13, 2006

ACADEMIC PERSONNEL RECOMMENDATIONS

A. Recommendation of reassignment for the following person:

<u>Name</u>	<u>Campus</u>	<u>Effective Date</u>	<u>Position</u>
McManus, Shirley A.	FCC	May 18, 2007	Biology Instructor

(Currently employed as Dean – Math, Science and Engineering Division)

B. Recommendation to accept resignation for the purpose of retirement from the following person:

<u>Name</u>	<u>Campus</u>	<u>Effective Date</u>	<u>Position</u>
Sall, Gerald F.	FCC	July 1, 2007	Counselor

C. Recommendation to accept resignation from the following persons:

<u>Name</u>	<u>Campus</u>	<u>Effective Date</u>	<u>Position</u>
Buckley, Shelley	FCC	December 15, 2006	Nursing Instructor
Carlisle, Elizabeth J.	FCC	May 18, 2007	Speech Instructor

D. Recommendation to employ the following person as a Training Institute Trainer:

<u>Name</u>	<u>Campus</u>	<u>Classification</u>	<u>Hourly Rate</u>	<u>Date</u>
Gonzales, Arthur E.	FCC	Trainer I	\$27.94	November 13, 2006

STATE CENTER COMMUNITY COLLEGE DISTRICT
1525 E. Weldon
Fresno, California 93704

PRESENTED TO BOARD OF TRUSTEES

DATE: December 5, 2006

SUBJECT: Employment, Promotion, Change of Status,
Transfer, and Resignation, Classified Personnel

ITEM NO. 06-46HR

EXHIBIT: Classified Personnel Recommendations

Recommendation:

It is recommended that the Board of Trustees approve classified personnel recommendations, Items A through F, as presented.

CLASSIFIED PERSONNEL RECOMMENDATIONS

A. Recommendation to employ the following persons as probationary:

Name	Location	Classification	Range/Step/Salary	Date
Martinez, Rita Marie	RC	Office Assistant III Position No. 3054	48-A \$2,987.75	10/30/06
Ediger, Stanley	FCC	Reg To Go Orientation Asst. Position No. 8062	41-A \$14.47/hr.	11/06/06
Jury, Veronica	FCC	Student Services Specialist Position No. 2128	52-A \$3,290.08	11/06/06
Brownell, Rose Marie	FCC	Reg To Go Orientation Asst. Position No. 8063	41-A \$14.47/hr.	11/07/06
Thirlwall, Irene	FCC	Department Secretary-PPT Position No. 2008	44-A \$15.60/hr.	11/13/06

B. Recommendation to employ the following persons as provisional – filling vacant position of permanent full-time or permanent part-time pending recruitment/selection; or replacing regular employee on leave:

Name	Location	Classification	Range/Step/Salary	Date
Aldape, Luann	FCC	Department Secretary Position No. 2011	44-A \$15.60/hr.	10/30/06
Aravanis, Donna	FCC	Instructional Aide-CDL Position No. 2350	32-A \$11.62/hr.	10/30/06
Kitchel, Nicola	RC	Instructional Technician-CDL Position No. 3036	50-A \$18.09/hr.	10/30/06
Paulsen, Maria	RC	Instructional Aide Position No. 3153	32-A \$11.62/hr.	11/01/06
Sandersier, Lori	FCC	Office Assistant III Position No. 2476	48-A \$17.24/hr.	11/02/06
Johnson, Wanda	RC	Cashier Position No. 3129	44-A \$15.60/hr.	11/06/06
Luna, Rita	CC	Instructional Aide Position No. 5010	32-A \$10.98/hr	11/07/06

C. Recommendation to approve the promotion of the following regular employees:

Name	Location	Classification	Range/Step/Salary	Date
Edwards, Sandi	DO	Personnel Technician Position No. 1040 to	51-D \$4,002.67 to	11/01/06
		Personnel Assistant Position No. 1002	57-C \$4,398.92	
Martinez, Pat	FCC	Office Assistant II-PPT Position No. 2354 to	41-D \$18.03/hr. to	11/13/06
		Office Assistant II Position No. 2100	41-D \$2,906.42	

(Promotion to full time position)

D. Recommendation to approve the change of status of the following regular employees:

Name	Location	Classification	Range/Step/Salary	Date
Aguilar, Norma	FCC	Financial Aid Asst II Position No. 2104 to	60-E \$4,857.58 to	11/01/06 thru
		Financial Aid Asst II Position No. 2104	60-E +15% \$5,586.22	11/30/06

(Additional Compensation for “working out of class” as Manager per Article 34, Section 8)

Farrell, Leslie	FCC	Office Assistant II Position No. 2346 to	41-C \$2,772.92 to	11/01/06 thru
		Financial Aid Assistant I Position No. 2346	57-A \$3,716.92	11/30/06

(Additional Compensation for “working out of class” per Article 34, Section 8)

Ishizuka, Sau Wah	RC	Accounting Technician II Position No. 3021 to	61-E +10% \$6,022.08 to	11/01/06
		Accounting Technician II Position No. 3021	61-E \$5,474.58	

(Return to Regular Assignment after working out of class as Manager)

Mathos, Mary	FCC	Financial Aid Assistant I Position No. 2105 to	57-E \$4,743.42 to	11/01/06 thru
		Financial Aid Assistant II Position No. 2105	60-E \$5,100.50	11/30/06

(Additional Compensation for “working out of class” per Article 34, Section 8)

Hardamon, Signe	CC	Instructional Aide-PPT Position No. 5010 to	32-A \$11.62 to	11/06/06
	RC	Student Services Specialist Position No. 3130	52-A \$18.98/hr.	

(Employee has accepted provisional assignment)

- D. Recommendation to approve the change of status of the following regular employees (continued):

Name	Location	Classification	Range/Step/Salary	Date
Williams, Lois	RC	Student Services Specialist Position No. 3130 to	52-E \$4,200.08 to	11/06/06
	MC	School Relations Specialist Position No. 4012	69-A \$5,101.33	
(Provisional placement while employee is on a leave of absence)				

Fox, Robin	DO	Personnel Assistant Position No. 1003 to	57-A \$3,716.92 to	11/10/06
		Personnel Technician Position No. 1037	50-A \$3,136.25	
(Return to Regular Assignment)				

- E. Recommendation to approve the transfer of the following employees (regular):

Name	Location	Classification	Range/Step/Salary	Date
Perea, Denee	FCC	Office Assistant III Position No. 2476 to	48-A \$2,987.75 to	11/06/06
		Office Assistant III Position No. 2472	48-A \$2,987.75	

- F. Recommendation to accept the resignation of the following regular employees:

Name	Location	Classification	Range/Step/Salary	Date
Holley, Michael	FCC	Educational Advisor – PPT Position No. 2459	57-A \$21.44	11/06/06
Morgan, Judith	FCC	Instructional Aide - PPT Position No. 2270	32-C \$12.81	11/03/06

STATE CENTER COMMUNITY COLLEGE DISTRICT
1525 E. Weldon
Fresno, California 93704

PRESENTED TO BOARD OF TRUSTEES

DATE: December 5, 2006

SUBJECT: Consideration to Approve Increasing Office
Assistant III Position #2064 from 10 Months to
12 Months, Fresno City College

ITEM NO. 06-47HR

EXHIBIT: None

Background:

This Office Assistant III position is located in the Tutorial Center. One of the major responsibilities of this position is processing the hiring and payroll paper work for tutors. When the position was first established, the Tutorial Center did not offer summer tutoring. In order to accommodate the needs of the students over the summer months, the Tutorial Center currently offers tutoring over the summer months. This has created a need to increase this position from 10 months to 12 months. The additional cost of this increase has been built into this year's 2006-2007 budget.

Examples of Duties:

Performs a wide variety of clerical work including typing, filing, records maintenance, use of computer to input and retrieve data to produce reports, scheduling and canceling appointments and meetings, composing correspondence, maintaining supplies inventory and providing information to other staff and public. Operates a variety of office machines including copiers, calculator, switchboard, folding machines, etc. Assists in the development of forms, office procedures and promotional brochures. Assigns and reviews the work of other employees and students assigned to the department. May perform other related duties as needed.

Recommendation:

It is recommended that the Board of Trustees approve increasing the Office Assistant III Position #2064, Fresno City College from 10 months to 12 months, effective December 6, 2006.

STATE CENTER COMMUNITY COLLEGE DISTRICT
1525 E. Weldon
Fresno, California 93704

PRESENTED TO BOARD OF TRUSTEES

DATE: December 5, 2006

SUBJECT: Consideration to Approve Reorganization of Management Position at the District Office, Vice Chancellor Educational Services and Planning/ Grants Classification Specification to Vice Chancellor, Workforce Development and Educational Services

ITEM NO. 06-48HR

EXHIBIT: Job Description

Background:

With the vacancy in the Vice Chancellor Educational Services and Planning/Grants position, the administration has reviewed the job description and is recommending a reorganization of the management position to include added responsibilities of workforce development, admissions and records, information systems, and MIS reporting. The new responsibilities for the Vice Chancellor, Workforce Development and Educational Services are listed in bold on the proposed job description.

Recommendation:

It is recommended that Board of Trustees approve reorganization of management position at the District Office, Vice Chancellor Educational Services and Planning/Grants job description to Vice Chancellor, Workforce Development and Educational Services job description, effective July 1, 2007.

STATE CENTER COMMUNITY COLLEGE DISTRICT

DRAFT

Title	Classification	Salary Range/Assignment
Vice Chancellor, Workforce Development and Educational Services	Management/Supervisory Academic Member Chancellor's Cabinet	Senior Management Contract Days: 224

Distinguishing Characteristics

This is an academic management position, exempt from overtime provisions of the Fair Labor Standards Act, with responsibility for formulation and implementation of District policies, regulations, budget decisions, and supervision of personnel including assignment of work, evaluation of performance, adjusting grievances, recommending hiring, transfer, suspension, lay off, recall, promotion, and termination.

Essential Functions of the Position

Under administrative direction of the Chancellor and in accordance with provisions of the Education Code, the rules and regulations of the Board of Governors of the California Community Colleges, and the policies of the district, the Vice Chancellor – **Workforce Development and Educational Services; will provide leadership for District strategic planning, workforce development, information systems, MIS reporting, curriculum, instruction, student access, and professional development in the areas of educational programs and student services, career and occupational education, grants and resource development, and institutional research by performing the following essential functions;**

Workforce Development

1. **Provide overall leadership for District occupational and workforce preparation programs**
2. **Provide leadership for Occupational Education Advisory Committee**
3. **Provide leadership for K-University partnerships**
4. **Serve as District’s liaison to business community**
5. Provide leadership in planning, organizing, directing and administering occupational and career education programs districtwide, with the assistance of the college administration
6. Represent the District at meetings and conferences called by state and federal agencies
7. Provide overall leadership in the collection of data and preparation of state and federal student and staff occupational education reports

Educational Programs and Student Services

1. Assist the Chancellor in the development of strategic plans and policies which will enhance the educational programs of the District and coordinate the State reporting process relative to instruction and student services.
2. **Serve as the District liaison to the campuses for accreditation.**
3. Provide leadership in technological areas and distance education/learning opportunities for all students.
4. Provide overall leadership in the area of international education including study abroad programs, faculty development, students studying from other countries and coordination of District representation nationally and internationally.
5. Coordinate and facilitate the efforts of the colleges to assure proper implementation, review and evaluation of educational programs; maintain common course system across the District.
6. Plan, organize, administer and review professional development programs to assure their viability, legal compliance and ability to maintain strong academic standards.
7. Provide leadership for State Center Consortium which is a partnership consisting of K-12 school districts, Fresno County Office of Education and higher education institutions with a focus on college and career preparation.

Information Systems

1. **Provide overall leadership and supervision for Information Systems Department**
2. **Provide leadership for District website**
3. **Provide leadership for District Technology Coordinating Committee**

MIS Reporting and Institutional Research

1. **Provide overall leadership and supervision of Admissions and Records**
2. **Provides overall leadership for all MIS reports**
3. **Serves as the District financial aid liaison**
4. **Provides leadership for District institutional research**
5. **Provides leadership for ARCC reporting**
6. Provide overall District leadership for institutional research, records or activities.
7. Gather, analyze and summarize information for projecting long-range program needs and identify program implications for each college.
8. Provide leadership in the development of the District's strategic planning effort and in the implementation and monitoring of progress toward meeting its goals.

Grants and Resource Development

1. Seek sources and provide leadership in developing of funding sources
2. Supervise the Grants Office

Other

1. Serve as a member of Chancellor's Cabinet, and often represent the Chancellor at community events and committees
2. Responsible for development of budget recommendation, administration of the budgets and supervision of employees in his/her area of responsibility
3. Provide leadership and supervision for the University Export Center
4. Other duties as assigned

The Vice Chancellor, Workforce Development and Educational Services supervises, evaluates, and is responsible for the following positions:

Secretary to the Vice Chancellor
Director, Title V and Grants
Administrative Aide
Coordinator of Center of International Trade
Department Secretary
International Trade Specialist
District Vice President Admissions and Records
Admissions and Records Staff
Institutional Research Coordinator
Administrative Assistant
Director Information Systems
Information Systems Staff
District Web Master
International Education Specialist
Director of Operations State Center Consortium
Coordinator Community College Systems
Accounting Technician II

Draft Revision 12/5/06

STATE CENTER COMMUNITY COLLEGE DISTRICT
1525 E. Weldon
Fresno, California 93704

PRESENTED TO BOARD OF TRUSTEES

DATE: December 5, 2006

SUBJECT: Consideration to Approve Student Aide
Salary Increase

ITEM NO. 06-49HR

EXHIBIT: None

Background:

California's present minimum wage is \$6.75 per hour. The Governor and the Legislature have agreed to a minimum wage increase of \$0.75 per hour increasing the minimum wage to \$7.50 per hour effective January 1, 2007, and an additional \$0.50 per hour to \$8.00 per hour effective January 1, 2008 (CA Lab. Code Sec. 1182.12).

Due to this increase in the minimum wage, the administration is recommending the following implementation:

Effective January 1, 2007
Increase of \$0.75 per hour

Title	Current Salary 2006	Proposed Salary 2007
Student Aide I	\$6.75/hour	\$7.50/hour
Student Aide II	\$7.75/hour	\$8.50/hour
Student Aide III	\$8.75/hour	\$9.50/hour
Student Aide IV	\$10.00/hour	\$10.75/hour

Effective January 1, 2008
Increase of \$0.50 per hour

Title	Salary 2007	Proposed Salary 2008
Student Aide I	\$7.50/hour	\$8.00/hour
Student Aide II	\$8.50/hour	\$9.00/hour
Student Aide III	\$9.50/hour	\$10.00/hour
Student Aide IV	\$10.75/hour	\$11.25/hour

Recommendation:

It is recommended that the Board of Trustees approve a \$0.75 per hour increase to Student Aide I through Student Aide IV effective January 1, 2007 and a \$0.50 per hour increase to Student Aide I through Student Aide IV effective January 1, 2008.

STATE CENTER COMMUNITY COLLEGE DISTRICT
1525 E. Weldon
Fresno, California 93704

PRESENTED TO BOARD OF TRUSTEES

DATE: December 5, 2006

SUBJECT: Consideration to Approve Curriculum Proposals, ITEM NO. 06-142G
Summer 2006 through Fall 2007, Fresno City
College and Reedley College

EXHIBIT: Curriculum Proposals for Fresno City College and Reedley College

Background:

The new courses, course revisions, new programs, and program revisions being presented by the colleges have been reviewed by each of the applicable curriculum committees as part of the curriculum process. They have also been reviewed and approved for presentation to the Board by the District Educational Coordination and Planning Committee.

Fresno City College has submitted the following:

Voc	Non-Voc		Voc	Non-Voc	
0	0	New Program	9	7	Deleted Courses
6	2	Revised Programs	4	2	Special Studies Courses
1	0	Deleted Program	9	5	Distance Learning Courses
5	6	New Courses	4	0	New Articulation Agreements
131	137	Revised Courses			

Reedley College has submitted the following:

Voc	Non-Voc		Voc	Non-Voc	
4	0	New Programs	4	10	Deleted Courses
6	1	Revised Programs	1	1	Special Studies Courses
0	0	Deleted Programs	1	2	New Distance Learning Courses
15	1	New Courses	1	2	New Articulation Agreements
6	12	Revised Courses			

Recommendation:

It is recommended that the Board of Trustees approve the Fresno City College and Reedley College curriculum proposals as attached.

Fresno City College
Office of Instruction

PROPOSED REVISED PROGRAMS
Effective Spring 2007
Approved and Recommended by the Curriculum Committee

To ECPC November 21, 2006

HOME ECONOMICS – CONSUMER EDUCATION (Voc)

Associate in Science Degree and Certificate of Achievement

Course deleted

Home Economics 1, Professional Development and Careers in Home Economics

Fresno City College

Office of Instruction

PROPOSED DELETED PROGRAMS

Effective Spring 2007

Approved and Recommended by the Curriculum Committee

To ECPC November 21, 2006

WORK ASSESSMENT VOCATIONAL EDUCATION (WAVE)

Certificate of Completion

All courses for this program were deleted in Spring 2006.

Fresno City College
Office of Instruction

PROPOSED NEW COURSES
Effective Spring 2007
Approved and Recommended by the Curriculum Committee

To ECPC November 21, 2006

CREDIT, DEGREE APPLICABLE, TRANSFERABLE

Building Safety and Code Administration 18, California Disabled Access Regulations, 3 units, lecture hours, (Repeats = 3). Prerequisite: None.

Familiarization with disabled access codes in California Code of Regulations, Title 24, Part 2, Federal Americans with Disabilities Act of 1990 and Federal Housing Act Amendments of 1998. (Voc) (*Unique*)

CREDIT, NONDEGREE APPLICABLE

Administration of Justice 268, Pre-Police Academy Physical Conditioning, 0.5 units, .5 lecture hours, 3.5 lab hours, (10 weeks), (Credit/No Credit), (Repeats = 3). Prerequisite: Physical exam, including an electrocardiogram EKG printout.

Expose future FCC Police Academy students to the physical demands, bringing them to a higher level of physical conditioning, as well as the disciplined and structured environment of the Police Academy. (Voc) (*Unique*)

Fresno City College

Office of Instruction

PROPOSED REVISED COURSES

Effective Spring 2007

Approved and Recommended by the Curriculum Committee

To ECPC November 21, 2006

CREDIT, DEGREE APPLICABLE, TRANSFERABLE

Computer Information Technology 64, Advanced Java Programming, 3 units, 3 lecture hours, 1 lab hour, (Formerly Information Systems 34). Revised course description, content, out-of-class assignments, assessment, and texts. Expected outcomes and objectives written in SLO format. **(Voc) (Unique)**

Fresno City College

Office of Instruction

PROPOSED DELETED COURSES

Effective Spring 2007

Approved and Recommended by the Curriculum Committee

To ECPC November 21, 2006

NON-CREDIT

1. **Clerical Training Career and Technology Center 374, Fundamentals of Literacy, 0 units, 0 lecture hour, 2 lab hours. (Voc) (Unique)**
Grant funding has expired.
2. **Clerical Training Career and Technology Center 376, General Office Techniques, 0 units, 10 lecture hours, 20 lab hours. (Voc) (Unique)**
Is no longer offered (has not been offered since moving from VTC).

Fresno City College

Office of Instruction

PROPOSED REVISED PROGRAMS

Effective Fall 2007

Approved and Recommended by the Curriculum Committee

To ECPC November 21, 2006

1. **AIR CONDITIONING TECHNOLOGY OVERVIEW (Voc)**
Certificate of Completion
Courses revised (See Proposed Revised Courses summary for details)
Air Conditioning 260D, Troubleshooting Procedures
2. **CHILD DEVELOPMENT (Voc)**
Associate in Science Degree, Certificate of Achievement
Courses revised (See Proposed Revised Courses summary for details)
Child Development 3, Early Childhood Curriculum
Child Development 17A, Infant Development – Birth to Age 3
Child Development 17B, Advanced Infant/Toddler Development and Care
Child Development 8B, Programs for School-Age Child Care
3. **CHILD DEVELOPMENT ASSOCIATE TEACHER (Voc)**
Certificate of Completion
Course revised (See Proposed Revised Courses summary for details)
Child Development 3, Early Childhood Curriculum
4. **CHILD DEVELOPMENT, EARLY INTERVENTION ASSISTANT (Voc)**
Certificate of Achievement
Courses revised (See Proposed Revised Courses summary for details)
Child Development 3, Early Childhood Curriculum
Child Development 17A, Infant Development – Birth to Age 3
Child Development 17B, Advanced Infant/Toddler Development and Care
5. **CHILD DEVELOPMENT, FAMILY CHILD CARE (Voc)**
Certificate of Completion
Course revised (See Proposed Revised Courses summary for details)
Child Development 3, Early Childhood Curriculum
6. **ENGLISH**
Associates in Arts Degree
Course new (See Proposed New Courses summary for details)
English/Women's Studies 50, Women in Literature
7. **WOMEN'S STUDIES**
Associate in Arts Degree
Course new (See Proposed New Courses summary for details)
English/Women's Studies 50, Women in Literature

Fresno City College

Office of Instruction

PROPOSED NEW COURSES

Effective Fall 2007

Approved and Recommended by the Curriculum Committee

To ECPC November 21, 2006

CREDIT, DEGREE APPLICABLE, TRANSFERABLE

- 1. Anthropology 19, Work Experience (Cooperative), Occupational, 1-4 units, (Repeats = 3). Corequisite: Fall and Spring Semesters: Must be enrolled in a minimum of 7 units, including the work experience. Summer Session: Must be enrolled in at least one other course. Offered under specific majors.**
Success on the job, including interpersonal, problem solving, and communication skills; office dynamics and adapting to change. Group interaction. Collaborative learning activities specific to anthropology. Learning objectives established specific to anthropology. Seventy-five hours of paid employment or 60 hours of volunteer employment per unit per semester. Maximum of 4 units per semester, 16 units total. May be repeated up to three times for not more than 16 units total. *(Voc) (Unique)*
- 2. English 47, Introduction to Shakespeare, 3 units, 3 lecture hours. Prerequisite: English 1A or equivalent.**
An introduction to the plays and poetry of William Shakespeare, including selections from the tragedies, comedies, histories, and sonnets. *(Common with RC's ENGL 47)*
- 3. English 36, Women in Literature, 3 units, 3 lecture hours, (See also Women's Studies 36). Prerequisite: English 1A or equivalent. English 1B is not a prerequisite for this course.**
Survey of literature by and about women in fiction, drama, poetry, biography, and essay. Covers multicultural and international literature from classical to contemporary periods, in addition to feminist and gender theory. *(Unique)*
- 4. Journalism 6, Magazine Production, 3 units, 2 lecture hours, 3 lab hours, (Repeats=1). Prerequisite: Eligibility for English 125 and 126 or ESL 67 and 68 recommended. Advisory: For photographers, demonstrated ability to use a camera. For artists and designers, demonstrated ability in the field of art or graphics.**
Introduction to magazine production with emphasis on developing, researching, interviewing and writing non-fiction articles. Includes complete presentation of stories, photos, design and layout. Students will edit and publish a magazine that can be adaptable for on-line publication. *(Unique)*
- 5. Political Science 2H, Honors American Government, 3 units, 3 lecture hours. Advisory: Meet the qualifications for consideration for acceptance into the Honors Program recommended. See Honors Program listing in college catalog.**
Analysis of political and judicial institutions and processes, political ideology, political economy, the role of the media, civil rights, California state and local government. Satisfies the U. S. Constitution requirements and the national state and local government requirements for transfer students. In addition Honors sections investigate in detail the original of the American political system, including the values imbued in the Constitution, the construction of the federal system, and the legal responsibilities of the major actors, and contrast those features with the current conditions in American politics. Emphasis is given to explaining the differences between the two situations, and requiring students to suggest how access to the present system can be gained and used. *(Common with RC's POLSCI 2H)*
- 6. Women's Studies 36, Women in Literature, 3 units, 3 lecture hours, (See also English 36). Prerequisite: English 1A or equivalent. English 1B is not a prerequisite for this course.**
Survey of literature by and about women in fiction, drama, poetry, biography, and essay. Covers multicultural and international literature from classical to contemporary periods, in addition to feminist and gender theory. *(Unique)*

7. **Women's Studies 47, Introduction to Lesbian and Gay Studies, 3 units, 3 lecture hours. Advisory: Eligibility for English 125 and 126 or ESL 67 and 68 recommended.**
The interdisciplinary field of Lesbian and Gay studies through the discipline of history, literature, law, science, political science, media, psychology, and education. Issues to be covered will include but not limited to identity development and coming out, cultural ideology, sub-cultures, activism, gay marriage, gay parenting and community. Theoretical perspectives concerning the historical development of sexual identity, the marginalization of sexual minority communities within social institutions and concomitant issues of class, race and gender in contemporary U. S. society and around the world will be explored. *(Unique)*

CREDIT, DEGREE APPLICABLE

Fire Technology 150K, Fire Command 1C, 2 units, 8.4 lecture hours, (5 weeks). Prerequisite: Fire Technology 150D. Advisory: Eligibility for English 125 and 126 or ESL 67 and 68 recommended.
Provide emergency personnel with information on the three elements of wildland fire behavior including fuel, weather, topography, elements of the Incident Command System with an emphasis on Incident Action Planning, and duties and responsibilities of the Strike Team leader. I-Zone firefighting as it relates to the communications process, the elements of size-up, and the key components of a report on conditions. One of the California Fire Service Training and Education System classes needed for Fire Officer certification. *(Voc) (Unique)*

CREDIT, NONDEGREE APPLICABLE

Computer Information Technology 205, Computer Basics, 1.5 units, 2 lecture hours, 1 lab hour, (12 weeks). Prerequisite: None.
Introduction to basic computer terminology and skills. Includes introduction to word processing and spreadsheet programs. *(Voc) (Unique)*

Fresno City College

Office of Instruction

PROPOSED REVISED COURSES

Effective Fall 2007

Approved and Recommended by the Curriculum Committee

To ECPC November 21, 2006

CREDIT, DEGREE APPLICABLE, TRANSFERABLE

1. **Air Conditioning 50, Principles of Mechanical Refrigeration, 3 units, 3 lecture hours, (Repeats = 3).** Revised course advisory to read: **Advisory: Applied Technology 10, eligibility for English 125 and 126 or ESL 67 and 68 and Math 101 or Applied Technology 130 recommended.** Revised course texts and content. Expected outcomes and objectives written in SLO format. **(Voc) (Unique)**
2. **Air Conditioning 51, Electrical Systems, 6 units, 5 lecture hours, 5 lab hours, (Repeats = 3).** Revised course advisory to read: **Advisory: Applied Technology 10, eligibility for English 125 and 126 or ESL 67 and 68 and Math 101 or Applied Technology 130 recommended.** Revised course texts and content. Expected outcomes and objectives written in SLO format. **(Voc) (Unique)**
3. **Air Conditioning 52, Heating Systems, 6 units, 5 lecture hours, 5 lab hours, (Repeats = 3).** Revised course advisory to read: **Advisory: Air Conditioning 50, 51, 53, Applied Technology 10 and eligibility for English 125 and 126 or ESL 67 and 68 and Math 101 or Applied Technology 130 recommended.** Revised course texts. Expected outcomes and objectives written in SLO format. **(Voc) (Unique)**
4. **Air Conditioning 53, Measurements and Diagnosis, 6 units, 5 lecture hours, 5 lab hours, (Repeats = 3).** Revised course advisory to read: **Advisory: Air Conditioning 50 or concurrent enrollment, Applied Technology 10, eligibility for English 125 and 126 or ESL 67 and 68 and Math 101 or Applied Technology 130 recommended.** Revised course texts. Expected outcomes and objectives written in SLO format. **(Voc) (Unique)**
5. **Air Conditioning 54, Commercial Systems, 6 units, 5 lecture hours, 5 lab hours, (Repeats = 3).** Revised course advisory to read: **Advisory: Air Conditioning 50, 51, 53, Applied Technology 10 and eligibility for English 125 and 126 or ESL 67 and 68 and Math 101 or Applied Technology 130 recommended.** Revised course texts. Expected outcomes and objectives written in SLO format. **(Voc) (Unique)**
6. **Air Conditioning 55, Technician Testing and Certification, 1 unit, 2 lecture hours, (9 weeks), (Repeats = 3).** Revised course texts and entry level skills. Expected outcomes and objectives written in SLO format. **(Voc) (Unique)**
7. **Air Conditioning 56, Duct Systems, 2 units, 2 lecture hours, 3 lab hours, (Repeats = 3).** Revised course description, texts, and content. Expected outcomes and objectives written in SLO format. **(Voc) (Unique)**
8. **Air Conditioning 57, System Configuration and Control, 2 units, 2 lecture hours, (Repeats = 3).** Revised course text and entry level skills. Expected outcomes and objectives written in SLO format. **(Voc) (Unique)**
9. **Air Conditioning 60A, Fundamentals of Refrigeration, 3 units, 3 lecture hours, (Repeats = 3).** Revised course advisory to read: **Advisory: Applied Technology 10, eligibility for English 125 and 126 or ESL 67 and 68 and Math 101 or Applied Technology recommended.** Revised course texts and content. Expected outcomes and objectives written in SLO format. **(Voc) (Unique)**
10. **American Indian Studies 31, American Indian Culture, 3 units, 3 lecture hours.** Revised course texts, assessments, content, and out-of-class assignments. Expected outcomes and objectives written in SLO format. **(Unique)**

11. **American Indian Studies 32, American Indian History, 3 units, 3 lecture hours.** Revised course description, texts, content, and assessments. Expected outcomes and objectives written in SLO format. *(Unique)*
12. **American Indian Studies 33, Indians of the San Joaquin Valley and Adjacent Foothills Area, 3 units, 3 lecture hours.** Revised course content, out-of-class assignments, and assessments. Expected outcomes and objectives written in SLO format. *(Unique)*
13. **American Indian Studies 34, The American Indian in Contemporary Society, 3 units, 3 lecture hours.** Revised course texts, content, assessments, out-of-class assignments, and methods. Expected outcomes and objectives written in SLO format. *(Unique)*
14. **American Indian Studies 35, American Indian Art, 3 units, 3 lecture hours.** Revised course texts, content, out-of-class assignments, and assessments. Expected outcomes and objectives written in SLO format. *(Unique)*
15. **American Studies 10, American Pluralism: A Search for Common Ground in a Multicultural Society, 3 units, 3 lecture hours.** Revised course description, texts, and content. Expected outcomes and objectives written in SLO format. *(Unique)*
16. **Anthropology 1, Biological Anthropology, 3 units, 3 lecture hours.** Revised course texts and content. Expected outcomes and objectives written in SLO format. *(Common with RC's ANTHRO 1)*
17. **Anthropology 2, Cultural Anthropology, 3 units, 3 lecture hours.** Revised course description, texts and content. Expected outcomes and objectives written in SLO format. *(Common with RC's ANTHRO 2)*
18. **Anthropology 2H, Honors Cultural Anthropology, 3 units, 3 lecture hours.** Revised course description, texts and content. Expected outcomes and objectives written in SLO format. *(Unique)*
19. **Anthropology 3, Introduction to Archaeology and Prehistory, 3 units, 3 lecture hours.** Revised course description, texts, and content. Expected outcomes and objectives written in SLO format. *(Common with ANTHRO 3)*
20. **Anthropology 4, Introduction to Archaeology: Methods and Theory, 3 units, 3 lecture hours.** Revised course texts, content, out-of-class assignments, and assessments. Expected outcomes and objectives written in SLO format. *(Voc) (Unique)*
21. **Anthropology 5, Analytical Methods in Archaeology, 4 units, 3 lecture hours, 1 lab hour.** Revised course repeatability to 1. Revised course description, texts and content. Expected outcomes and objectives written in SLO format. *(Voc) (Unique)*
22. **Anthropology 6, Field Archaeology, 1-2 units, 1 or 2 lecture hours, 3 or 6 lab hours, (9 weeks), (Repeats = 3).** Revised course description, and content. Expected outcomes and objectives written in SLO format. *(Voc) (Unique)*
23. **Anthropology 7, Museum Studies in Anthropology, 3 units, 2 lecture hours, 3 lab hours.** Revised course content and assessments. Expected outcomes and objectives written in SLO format. *(Voc) (Unique)*
24. **Anthropology 13, Anthropology of Magic, Witchcraft, and Religion, 3 units, 3 lecture hours.** Revised course texts and content. Expected outcomes and objectives written in SLO format. *(Unique)*
25. **Anthropology 20, California Indians, 3 units, 3 lecture hours.** Revised course title to **Native Peoples to California**. Revised corequisite to read: **Corequisite: None**. Revised course description, texts, and out-of-class assignments. Expected outcomes and objectives written in SLO format. *(Unique)*
26. **Anthropology 27, Archaeological Reconnaissance, 1 unit, 1 lecture hour, 4 lab hours, (6 weeks), (Repeats = 2).** Revised course units to 2. Revised course texts and content. Expected outcomes and objectives written in SLO format. *(Voc) (Unique)*
27. **Anthropology 29, Study Abroad, 1-3 units, 1-3 lecture hours.** Revised course texts, content, out-of-class assignments, and methods. Expected outcomes and objectives written in SLO format. *(Unique)*

28. **Anthropology 30, Topics in Anthropology, 1-3 lectures, 0-9 lab hours, (Repeats = 3).** Revised course prerequisite to read: **Prerequisite: None.** Revised course advisory to read: **Advisory: Eligibility for English 125 and 126 or ESL 67 and 68 recommended.** Revised course texts, content, out-of-class assignments, assessments, and methods. Expected outcomes and objectives written in SLO format. *(Unique)*
29. **Architecture 31, Building Codes, 3 units, 3 lecture hours, (Repeats=3), (See also Building Safety and Code Administration).** Revised course description, texts, content, out-of-class assignment, assessments, and methods. Expected outcomes and objectives written in SLO format. **(Voc) (Unique)**
30. **Asian-American Studies 1, The Indo-Chinese American, 3 units, 3 lecture hours.** Revised course title to **Indo-Chinese Americans.** Revised course description, texts, content, and assessments. Expected outcomes and objectives written in SLO format. *(Unique)*
31. **Asian-American Studies 10, Hmong Culture, 3 units, 3 lecture hours.** Revised course description, texts, content, assessments, out-of-class assignments, and methods. Expected outcomes and objectives written in SLO format. *(Unique)*
32. **Asian-American Studies 15, Introduction to Asian-Americans, 3 units, 3 lecture hours.** Revised course description, texts, content, out-of-class assignments, assessments, and methods. Expected outcomes and objectives written in SLO format. *(Unique)*
33. **Asian-American Studies 20, Asian-American Literature, 3 units, 3 lecture hours.** Revised course prerequisite to read: **Prerequisite: English 1A or the equivalent.** Revised advisory to read: **Advisory: None.** Revised course description, texts, content, out-of-class assignments, assessments, and methods. Expected outcomes and objectives written in SLO format. *(Unique)*
34. **Asian-American Studies 25, Asian American Social Issues, 3 units, 3 lecture hours.** Revised course advisory to read: **Advisory: Eligibility for English 125 and 126 or ESL 67 and 68 recommended.** Revised course description, texts, content, and assessments. Expected outcomes and objectives written in SLO format. *(Unique)*
35. **Asian-American Studies 30, Asian American Women, 3 units, 3 lecture hours, (See also Women's Studies 30).** Revised course advisory to read: **Advisory: Eligibility for English 125 and 126 or ESL 67 and 68 recommended.** Revised course content and assessments. Expected outcomes and objectives written in SLO format. *(Unique)*
36. **Automotive Collision Repair Technology 51, Basic ACR, 10 units, 4 lecture hours, 16 lab hours.** Revised course description, texts, content, out-of-class assignments, and assessments. Expected outcomes and objectives written in SLO format. **(Voc) (Unique)**
37. **Automotive Collision Repair Technology 51A, Basic ACR, 5 units, 2 lecture hours, 8 lab hours.** Revised course description, texts, out-of-class assignments, and assessments. Expected outcomes and objectives written in SLO format. **(Voc) (Unique)**
38. **Automotive Collision Repair Technology 51B, Basic ACR, 5 units, 2 lecture hours, 4 lab hours.** Revised prerequisite to read: **Prerequisite: Automotive Collision Repair Technology 51A.** Revised course description, texts, out-of-class assignments, and assessment. Expected outcomes and objectives written in SLO format. **(Voc) (Unique)**
39. **Automotive Collision Repair Technology 53, Advanced ACR, 10 units, 4 lecture hours, 16 lab hours.** Revised course prerequisite to read: **Prerequisite: Automotive Collision Repair Technology 51 or Automotive Collision Repair Technology 51A and Automotive Collision Technology 51B.** Revised course description, texts, out-of-class assignments, and assessments. Expected outcomes and objectives written in SLO format. **(Voc) (Unique)**
40. **Automotive Collision Repair Technology 53A, Advanced ACR, 5 units, 2 lecture hours, 8 lab hours.** Revised course prerequisite to read: **Prerequisite: Automotive Collision Repair Technology 51 or Automotive Collision Repair Technology 51A and Automotive Collision Repair Technology 51B.** Revised course description, texts,

content, out-of-class assignments, and assessments. Expected outcomes and objectives written in SLO format. **(Voc) (Unique)**

41. **Automotive Collision Repair Technology 53B, Advanced ACR, 5 units, 2 lecture hours, 8 lab hours.** Revised course prerequisite to read: **Prerequisite: Automotive Collision Repair Technology 53A and Automotive Collision Repair Technology 51 or Automotive Collision Repair Technology Repair 51A and Automotive Collision Repair Technology 51B.** Revised course description, texts, out-of-class assignments, and assessments. Expected outcomes and objectives written in SLO format. **(Voc) (Unique)**
42. **Automotive Collision Repair Technology 55, Spray Refinishing, 3 units, 1 lecture hours, 3 lab hours.** Revised course out-of-class assignments and assessments. Expected outcomes and objectives written in SLO format. **(Voc) (Unique)**
43. **Building Safety and Code Administration 10, Building Codes, 3 units, 3 lecture hours, (Repeats=3), (See also Architecture 31).** Revised course description, texts, content, out-of-class assignment, assessments, and methods. Expected outcomes and objectives written in SLO format. **(Voc) (Unique)**
44. **Building Safety and Code Administration 12, Plans Examining, 3 units, 3 lecture hours, (Repeats = 3).** Revised course description, texts, content, out-of-class assignments, assessments, and methods. **(Voc) (Unique)**
45. **Building Safety and Code Administration 14, Building Inspection, 3 units, 3 lecture hours, (Repeats = 3).** Revised course description, texts, content, out-of-class assignments, assessments, and methods. Expected outcomes and objectives written in SLO format. **(Voc) (Unique)**
46. **Building Safety and Code Administration 15, Plumbing Code and Inspection, 3 units, 3 lecture hours, (Repeats = 3).** Revised course description, texts, content, out-of-class assignments, assessments, and methods. Expected outcomes and objectives written in SLO format. **(Voc) (Unique)**
47. **Building Safety and Code Administration 16, Mechanical Code and Inspection, 3 units, 3 lecture hours, (Repeats = 3).** Revised course description, texts, content, out-of-class assignments, assessments, and methods. Expected outcomes and objectives written in SLO format. **(Voc) (Unique)**
48. **Building Safety and Code Administration 17, National Electrical Code Part 1, 3 units, 3 lecture hours, (Repeats = 3), (See also Electrical Systems Technology 96A).** Revised course description and student learning outcomes. **(Voc) (Unique)**
49. **Building Safety and Code Administration 20, Advanced Building Codes, 3 units, 3 lecture hours, (Repeats = 3).** Revised course description, texts, content, out-of-class assignments, assessments, and methods. Expected outcomes and objectives written in SLO format. **(Voc) (Unique)**
50. **Building Safety and Code Administration 24, Advanced Building Inspection, 3 units, 3 lecture hours, (Repeats = 3).** Revised course advisory to read: **Advisory: Building Safety and Code Administration 10 and 14 recommended.** Revised course description, texts, content, out-of-class assignments, assessments, and methods. Expected outcomes and objectives written in SLO format. **(Voc) (Unique)**
51. **Building Safety and Code Administration 27, National Electrical Code Part 2, 3 units, 3 lecture hours, (Repeats = 3), (See also Electrical Systems Technology 96B).** Revised course description and student learning outcomes. **(Voc) (Unique)**
52. **Building Safety and Code Administration 37, National Electrical Code Part 3, 3 units, 3 lecture hours, (Repeats = 3), (See also Electrical Systems Technology 96C).** Revised course description and student learning outcomes. **(Voc) (Unique)**
53. **Building Safety and Code Administration 47, National Electrical – Electrical Safety, 3 units, 3 lecture hours, (Repeats = 3), (See also Electrical Systems Technology 96D).** Revised course student learning outcomes. **(Voc) (Unique)**
54. **Chicano-Latino Studies 11, Introduction to Chicano-Latino Studies, 3 units, 3 lecture hours.** Revised course

content and assessment. Expected outcomes and objectives written in SLO format. *(Unique)*

55. **Chicano-Latino Studies 12, Mexican American History, 3 units, 3 lecture hours.** Revised course description, texts, and out-of-class assignments. Expected outcomes and objectives written in SLO format. *(Unique)*
56. **Chicano-Latino Studies 13, Politics and the Chicano-Latino Community, 3 units, 3 lecture hours.** Revised course texts, assessments, and methods. Expected outcomes and objectives written in SLO format. *(Unique)*
57. **Chicano-Latino Studies 17, Beginning Mexican Folklorico Dance, 3 units, 2 lecture hours, 3 lab hours, (Repeats = 3), (See also Dance 17).** Revised course hour to **3 lecture hours, 2 lab hours.** Revised course out-of-class assignments, assessments, and methods. Expected outcomes and objectives written in SLO format. *(Unique)*
58. **Chicano-Latino Studies 18, Latin Jazz, 3 units, 1 lecture hours, 3 lab hours, (Repeats = 3), (See also Music 48).** Revised course title to **Latin Jazz Ensemble.** Revised course assessments. Expected outcomes and objectives written in SLO format. *(Unique)*
59. **Chicano-Latino Studies 20, Chicano Art, 3 units, 3 lecture hours.** Revised course content and assessments. Expected outcomes and objectives written in SLO format. *(Unique)*
60. **Chicano-Latino Studies 21, Chicano Literature, 3 units, 3 lecture hours.** Revised course description, texts, content, out-of-class assignments, assessments, and methods. Expected outcomes and objectives written in SLO format. *(In lieu with RC's ENGL 49)*
61. **Chicano-Latino Studies 27, Advanced Mexican Folklorico Dance, 3 units, 2 lecture hours, 3 lab hours, (Repeats = 3), (See also Dance 27).** Revised course hour to **3 lecture hours, 2 lab hours.** Revised course assessments and methods. Expected outcomes and objectives written in SLO format. *(Unique)*
62. **Chicano-Latino Studies 29, History of Mexico, Colonial to Contemporary Period, 3 units, 3 lecture hours, (See also History 29).** Revised course description and assessments. Expected outcomes and objectives written in SLO format. *(Unique)*
63. **Chicano-Latino Studies 30, The Mexican American Family: Social and Psychological Perspectives, 3 units, 3 lecture hours.** Revised course texts and assessments. Expected outcomes and objectives written in SLO format. *(Unique)*
64. **Child Development 3, Creative Experiences for Young Children, 3 units, 3 lecture hours, 1 lab hour.** Revised course title to **Early Childhood Curriculum.** Revised course prerequisite to read: **Verification of freedom from tuberculosis.** Revised course texts and assessments. Expected outcomes and objectives written in SLO format. *(Voc) (In lieu with RC's CHDEV 33A)*
65. **Child Development 5, Parent Education, 3 units, 3 lecture hours.** Revised course texts and assessment. Expected outcomes and objectives written in SLO format. *(Voc) (Unique)*
66. **Child Development 7, Infant Development Birth to Age 3, 3 units, 2 lecture hours, 3 lab hours.** Revised course number to **Child Development 17A.** Revised course description. Expected outcomes and objectives written in SLO format. *(Voc) (In lieu with RC's CHDEV 7)*
67. **Child Development 7A, Advanced Infant Development and Care, 3 units, 3 lecture hours.** Revised course number to **Child Development 17B.** Revised course assessments. Expected outcomes and objectives written in SLO format. *(Voc) (In lieu with RC'S CHDEV 7A)*
68. **Child Development 8, Programs for School Age Child Care, 3 units, 3 lecture hours.** Revised course number to **Child Development 8B.** Revised course description, texts, and assessments. Expected outcomes and objectives written in SLO format. *(Voc) (Common with RC's CHDEV 8B)*
69. **Child Development 10, Science and Math Experiences for Young Children, 2 units, 2 lecture hours.** Revised course title to **Science and Math for Young Children.** Revised course units to **3 units** and revised course hours to **3 lecture hours.** Revised course description, texts, content, assessment, and methods. Expected outcomes and

objectives written in SLO format. (Voc) (*Unique*)

70. **Child Development 11, The Young Child with Special Needs, 3 units, 3 lecture hours.** Revised course assessments. Expected outcomes and objectives written in SLO format. (Voc) (*In lieu with RC's CHDEV 35*)
71. **Child Development 15, Diversity Issues in Early Care and Education Programs, 3 units, 3 lecture hours.** Revised course texts and content. Expected outcomes and objectives written in SLO format. (Voc) (*Common with RC's CHDEV 15*)
72. **Child Development 18A, Child Development Internship, 2-4 units, 1 lecture hour, 4-12 lab hours.** Revised course prerequisite to read: **Prerequisite: Verification of freedom from tuberculosis.** Revised course texts. Expected outcomes and objectives written in SLO format. (Voc) (*Unique*)
73. **Child Development 18B, Child Development Internship, 2-4 units, 1 lecture hour, 4-12 lab hours.** Revised course prerequisite to read: **Prerequisite: Verification of freedom from tuberculosis.** Expected outcomes and objectives written in SLO format. (Voc) (*Unique*)
74. **Child Development 37A, Early Childhood Programs and Practices, 3 units, 2 lecture hours, 3 lab hours.** Revised course prerequisite to read: **Prerequisite: Child Development 3 and Child Development/Psychology 39 or Child Development 150. Verification of freedom from tuberculosis.** Revised course texts, content, and assessments. Expected outcomes and objectives written in SLO format. (Voc) (*Common with RC's CHDEV 37A*)
75. **Child Development 37B, Early Childhood Programs and Practices, 3 units, 2 lecture hours, 3 lab hours.** Revised course prerequisite to read: **Prerequisite: Child Development 37A. Verification of freedom from tuberculosis.** Revised course texts and assessments. Expected outcomes and objectives written in SLO format. (Voc) (*Common with RC's CHDEV 37B*)
76. **Child Development 40A, Administration of Early Childhood Programs, 3 units, 3 lecture hours.** Revised course advisory to read: **Advisory: Eligibility for English 125 and 126 or ESL 67 and 68 recommended. Completion of 12 units in Child Development (recommended Child Development 39 or 150, Child Development 30, Child Development 3, Child Development 37A) plus one year teaching experience in an early care and education program recommended.** Revised course texts and assessments. Expected outcomes and objectives written in SLO format. (Voc) (*Common with RC's CHDEV 40A*)
77. **Child Development 40B, Advanced Administration of Early Childhood Programs, 3 units, 3 lecture hours.** Revised course texts and assessments. Expected outcomes and objectives written in SLO format. (Voc) (*Common with RC's CHDEV 40B*)
78. **Child Development 42, Child Nutrition, 3 units, 3 lecture hours, (See also Food and Nutrition 42).** Revised course texts, content, assessments, and methods. Expected outcomes and objectives written in SLO format. (Voc) (*Common with RC's CHDEV 42*)
79. **Child Development 43, Children's Literature, 3 units, 3 lecture hours.** Revised course texts and assessments. Expected outcomes and objectives written in SLO format. (Voc) (*Unique*)
80. **Child Development 44, High Scope Educational Approach, 2 units, 2 lecture hours.** Revised course texts and assessments. Expected outcomes and objectives written in SLO format. (Voc) (*Unique*)
81. **Child Development 45, Adult Supervision in Early Childhood Classrooms, 2 units, 2 lecture hours.** Revised course texts and assessments. Expected outcomes and objectives written in SLO format. (Voc) (*Common with RC's CHDEV 45*)
82. **Criminology 3, Legal Aspects of Evidence, 3 units, 3 lecture hours.** Revised course texts and assessments. Expected outcomes and objectives written in SLO format. (Voc) (*In lieu with RC's CJ 3*)
83. **Criminology 6, Concepts of Criminal Law, 3 units, 3 lecture hours.** Revised course texts and assessments. Expected outcomes and objectives written in SLO format. (Voc) (*In lieu with RC's CJ 6A*)

84. **Criminology 8, Criminal Investigation, 3 units, 3 lecture hours.** Revised course texts and assessments. Expected outcomes and objectives written in SLO format. *(Voc) (In lieu of RC's CJ 8)*
85. **Criminology 9, Crime Scene Forensic Evidence, 3 units, 3 lecture hours.** Revised course texts and assessments. Expected outcomes and objectives written in SLO format. *(Voc) (Unique)*
86. **Criminology 11, Juvenile Delinquency, 3 units, 3 lecture hours.** Revised course texts and assessments. Expected outcomes and objectives written in SLO format. *(Voc) (In lieu of RC's CJ 11)*
87. **Criminology 13, The Constitution and Your Individual Rights, 3 units, 3 lecture hours.** Revised course texts and assessments. Expected outcomes and objectives written in SLO format. *(Voc) (Unique)*
88. **Criminology 15, Introduction to Police Ethics, 3 units, 3 lecture hours.** Revised course texts and assessments. Expected outcomes and objectives written in SLO format. *(Voc) (Unique)*
89. **Criminology 16, Introduction to Victimology, 3 units, 3 lecture hours.** Revised course texts and assessments. Expected outcomes and objectives written in SLO format. *(Voc) (Unique)*
90. **Criminology 18, Criminal Personalities, 3 units, 3 lecture hours.** Revised course texts, and assessments. Expected outcomes and objectives written in SLO format. *(Voc) (Unique)*
91. **Criminology 20, Introduction to Corrections, 3 units, 3 lecture hours.** Revised course assessments. Expected outcomes and objectives written in SLO format. *(Voc) (In lieu of RC's CJ 20)*
92. **Criminology 21, Correctional Report Writing, 3 units, 3 lecture hours.** Revised course assessments. Expected outcomes and objectives written in SLO format. *(Voc) (Unique)*
93. **Criminology 23, Correctional Interviewing and Counseling, 3 units, 3 lecture hours.** Revised course texts and assessments. Expected outcomes and objectives written in SLO format. *(Voc) (Unique)*
94. **Criminology 24, Control and Supervision in Corrections, 3 units, 3 lecture hours.** Revised course texts and assessments. Expected outcomes and objectives written in SLO format. *(Voc) (Unique)*
95. **Criminology 25, Legal Aspects of Corrections, 3 units, 3 lecture hours.** Revised course texts and assessments. Expected outcomes and objectives written in SLO format. *(Voc) (Unique)*
96. **Criminology 36, Gangs and Corrections, 3 units, 3 lecture hours.** Revised course texts and assessments. Expected outcomes and objectives written in SLO format. *(Voc) (Unique)*
97. **Dance 17, Beginning Mexican Folklorico Dance, 3 units, 2 lecture hours, 3 lab hours, (Repeats = 3), (See also Chicano-Latino Studies 17).** Revised course hour to 3 lecture hours, 2 lab hours. Revised course out-of-class assignments, assessments, and methods. Expected outcomes and objectives written in SLO format. *(Unique)*
98. **Dance 27, Advanced Mexican Folklorico Dance, 3 units, 2 lecture hours, 3 lab hours, (Repeats = 3), (See also Chicano-Latino Studies 27).** Revised course hour to 3 lecture hours, 2 lab hours. Revised course, assessments and methods. Expected outcomes and objectives written in SLO format. Expected outcomes and objectives written in SLO format *(Unique)*
99. **Decision Science 21, Finite Mathematics, 3 units, 3 lecture hours, (See also Math 21), (Formerly Decision Science 22).** Revised course content and methods. Expected outcomes and objectives written in SLO format *(Unique)*
100. **Decision Science 23, Statistical Analysis, 3 units, 3 lecture hours, (Formerly Business Administration 23).** Revised course title **Business Statistics**, units to 4, and hours to 4 lecture hours. Revised course prerequisite to read: **Prerequisite: Math 103 or equivalent.** Revised course advisory to read: **Advisory: None.** Revised course description, content, out-of-class assignments, and assessments. Expected outcomes and objectives written in SLO format *(In lieu with RC's STAT 7)*

101. **Education 30, Survey of American Education, 3 units, 3 lecture hours.** Revised course description, texts, content, and out-of-class assignments. Expected outcomes and objectives written in SLO format. **(Voc) (In lieu with RC's EDUC 10)**
102. **Educational Aide 1, Tutor Training, 1 unit, 1 lecture hour, 1 lab hour.** Revised course description and content. Expected outcomes and objectives written in SLO format. **(Unique)**
103. **Educational Aide 6, Survey of Special Education, 3 units, 3 lecture hours.** Revised course description, out-of-class assignments, and methods. Expected outcomes and objectives written in SLO format. **(Voc) (Unique)**
104. **Educational Aide 7, Educational Aide Training: Learning Disabilities, 3 units, 3 lecture hours.** Revised course description, content, out-of-class assignments, assessment, and methods. Expected outcomes and objectives written in SLO format. **(Voc) (Unique)**
105. **Educational Aide 19, Work Experience (Cooperative), Occupational, 1-4 units, (Repeats = 3).** Revised course advisory to read: **Advisory: Eligibility for English 125 and 126 or ESL 67 and 68 recommended.** Revised course texts, content, out-of-class assignments, assessments, and methods. Expected outcomes and objectives written in SLO format. **(Voc) (Unique)**
106. **Electrical Systems Technology 96A, National Electrical Code Part 1, 3 units, 3 lecture hours, (Repeats = 3), (See also Building Safety and Code Administration 17).** Revised course description and student learning outcomes. **(Voc) (Unique)**
107. **Electrical Systems Technology 96B, National Electrical Code Part 2, 3 units, 3 lecture hours, (Repeats = 3), (See also Building Safety and Code Administration 27).** Revised course description and student learning outcomes. **(Voc) (Unique)**
108. **Electrical Systems Technology 96C, National Electrical Code Part 3, 3 units, 3 lecture hours, (Repeats = 3), (See also Building Safety and Code Administration 37).** Revised course description and student learning outcomes. **(Voc) (Unique)**
109. **Electrical Systems Technology 96D, National Electrical Code – Electrical Safety, 3 units, 3 lecture hours, (Repeats = 3), (See also Building Safety and Code Administration 47).** Revised course student learning outcomes. **(Voc) (Unique)**
110. **English as a Second Language 67, Writing and Grammar, 4 units, 4 lecture hours.** Revised course name to **Advanced Writing and Grammar.** Revised course description, texts, content, out-of-class assignments, assessments and methods. Expected outcomes and objectives written in SLO format. **(Unique)**
111. **English as a Second Language 68, Reading for ESL College Students, 4 units, 4 lecture hours.** Revised course title to **Advanced Reading and Vocabulary.** Revised course description, texts, content, out-of-class assignments, assessments, and methods. Expected outcomes and objectives written in SLO format. **(Unique)**
112. **Fire Technology 1, Fire Protection Organizations, 3 units, 8.4 lecture hours, (7 weeks).** Revised course texts, content, assessments, and out-of-class assignments. Expected outcomes and objectives written in SLO format. **(Voc) (Unique)**
113. **Fire Technology 2, Fire Prevention Technology, 3 units, 8.4 lecture hours, (7 weeks), (Spring only).** Revised course texts and assessments. Expected outcomes and objectives written in SLO format. **(Voc) (Unique)**
114. **Fire Technology 3, Fire Protection Equipment and Systems, 3 units, 8.4 lecture, (7 weeks), (Spring only).** Revised course texts and assessments. Expected outcomes and objectives written in SLO format. **(Voc) (Unique)**
115. **Fire Technology 4, Building Construction for Fire Protection, 3 units, 8.4 lecture hours, (7 weeks), (Spring only).** Revised course description and assessments. Expected outcomes and objectives written in SLO format. **(Voc) (Unique)**

116. **Fire Technology 5, Fire Behavior and Combustion, 3 units, 8.4 lecture hours, (7 weeks), (Spring only).** Revised course assessments. Expected outcomes and objectives written in SLO format. **(Voc) (Unique)**
117. **Fire Technology 6, Hazardous Materials, 3 units, 8.4 lecture hours, (7 weeks), (Spring only).** Revised course description, texts, content, and assessments. Expected outcomes and objectives written in SLO format. **(Voc) (Unique)**
118. **Fire Technology 8, Fire Hydraulics, 3 units, 8.4 lecture hours, (7 weeks), (Spring only).** Revised course assessments. Expected outcomes and objectives written in SLO format. **(Voc) (Unique)**
119. **Fire Technology 9, Fire Fighting Practices, 3 units, 8.4 lecture hours, (7 weeks), (Spring only).** Revised course assessments. Expected outcomes and objectives written in SLO format. **(Voc) (Unique)**
120. **Fire Technology 13, Arson and Fire Investigation Technology, 3 units, 8.4 lecture hours, (7 weeks), (Spring only).** Revised course description, texts, and assessments. Expected outcomes and objectives written in SLO format. **(Voc) (Unique)**
121. **Food and Nutrition 1, Principles of Food Preparation, 3 units, 2 lecture hours, 2 lab hours.** Revised course texts, content, assessments, and methods. Expected outcomes and objectives written in SLO format. **(Voc) (Unique)**
122. **Food and Nutrition 35, Nutrition and Health, 3 units, 3 lecture hours.** Revised course texts, content, assessments, and methods. Expected outcomes and objectives written in SLO format. **(Voc) (Common with RC's FN 35)**
123. **Food and Nutrition 40, Nutrition, 3 units, 3 lecture hours.** Revised course advisory to read: **Advisory: Eligibility for English 125 and 126 or ESL 67 and 68 recommended.** Revised course texts, content, assessments, and methods. Expected outcomes and objectives written in SLO format. **(Voc) (Common with RC's FN 40)**
124. **Food and Nutrition 41, Sports Nutrition, 2 units, 2 lecture hours.** Revised course texts, contents, out-of-class assignments, assessments, and methods. Expected outcomes and objectives written in SLO format. **(Voc) (Unique)**
125. **Food and Nutrition 42, Child Nutrition, 3 units, 3 lecture hours, (See also Child Development 42).** Revised course texts, content, assessments, and methods. Expected outcomes and objectives written in SLO format. **(Voc) (In lieu with RC's CHDEV 42)**
126. **Food and Nutrition 43, Women's Nutrition, 2 units, 2 lecture hours, (See also Women's Studies 43).** Revised course texts, content, out-of-class assignments, assessments, and methods. Expected outcomes and objectives written in SLO format. **(Voc) (Unique)**
127. **Food and Nutrition 45, Nutrition and Diet Therapy, 3 units, 3 lecture hours.** Revised course advisory to read: **Advisory: Food and Nutrition 40 or equivalent strongly recommended. Concurrent enrollment in Food Service Management 19 is recommended. Eligibility for English 125 and 126 or ESL 67 and 68 and Math 101 recommended.** Revised course texts, content, out-of-class assignments, assessments, and methods. Expected outcomes and objectives written in SLO format. **(Voc) (Unique)**
128. **Food Service Management 11, Food Service Supervision, 2 units, 2 lecture hours.** Revised course advisory to read: **Advisory: Eligibility for English 125 and 126 or ESL 67 and 68 and concurrent enrollment in Food Service Management 19 recommended.** Revised course description, texts, content, out-of-class assignments, assessments, and methods. Expected outcomes and objectives written in SLO format. **(Voc) (Unique)**
129. **Food Service Management 15, Food Production Management, 2 units, 2 lecture hours.** Revised course advisory to read: **Advisory: Food Service Management 35 recommended. Eligibility for English 125 and 126 or ESL 67 and 68 recommended. Concurrent enrollment in Food Service Management 19 recommended.** Revised course description, texts, content, assessments, and methods. Expected outcomes and objectives written in SLO format. **(Voc) (Unique)**
130. **Food Service Management 25, Food and Beverage Purchase and Control, 2 units, 2 lecture hours.** Revised

- course advisory to read: **Advisory: Eligibility for English 125 and 126 or ESL 67 and 68 and Math 101 recommended.** Revised course texts, content, assessments, and out-of-class assignments. Expected outcomes and objectives written in SLO format. **(Voc) (Unique)**
131. **Food Service Management 35, Food Services, Sanitation, Safety and Equipment, 2 units, 2 lecture hours.** Revised course advisory to read: **Advisory: Eligibility for English 125 and 126 or ESL 67 and 68 recommended. Concurrent enrollment in Food Service Management 19 recommended.** Revised course description, texts, content, assessments, and methods. Expected outcomes and objectives written in SLO format. **(Voc) (In lieu with RC's FN 20)**
132. **Food Service Management 38, Quantity Food Preparation, 3 units, 2 lecture hours, 4 lab hours.** Revised course advisory to read: **Advisory: Eligibility for English 125 and 126 or ESL 67 and 68 and Math 101 recommended.** Revised course description, texts, assessments, and methods. Expected outcomes and objectives written in SLO format. **(Voc) (Unique)**
133. **Food Service Management 63, Child Nutrition Program Management, 3 units, 3 lecture hours.** Revised course texts, out-of-class assignments, assessments and methods. Expected outcomes and objectives written in SLO format. **(Voc) (Unique)**
134. **Geology 1, Physical Geology, 4 units, 3 lecture hours, 2 lab hours.** Revised course description, texts, content, out-of-class assignment, assessments, and methods. Expected outcomes and objectives written in SLO format. **(Common with RC's GEOL 1)**
135. **Geology 2, Historical Geology, 3 units, 3 lecture hours.** Revised course advisory to read: **Advisory: Eligibility for English 125 and 126 or ESL 67 and 68 recommended.** Revised course description, texts, content, out-of-class assignment, assessments, and methods. Expected outcomes and objectives written in SLO format. **(In lieu with RC's GEOL 3)**
136. **Health Science 1, Contemporary Health Issues, 3 units, 3 lecture hours.** Revised course content, out-of-class assignments, assessments, and methods. Expected outcomes and objectives written in SLO format. **(Common with RC' HLTH 1)**
137. **Health Science 2, First Aid and Safety, 2 units, 2 lecture hours.** Revised course description, content, out-of-class assignments, assessments, and methods. Expected outcomes and objectives written in SLO format. **(Common with RC's HLTH 2)**
138. **History 1, Western Civilization to 1648, 3 units, 3 lecture hours.** Revised course out-of-class assignments and assessments. Expected outcomes and objectives written in SLO format. **(Common with RC's HIST 1)**
139. **History 1H, Honors Western Civilization to 1648, 3 units, 3 lecture hours.** Revised course description, texts, content, out-of-class assignments, assessments, and methods. Expected outcomes and objectives written in SLO format. **(Unique)**
140. **History 2, Western Civilization since 1648, 3 units, 3 lecture hours.** Revised course texts, content, entry level skills, texts, other readings, out-of-class assignments, assessments, and methods. Expected outcomes and objectives written in SLO format. **(In lieu with RC's HIST 2)**
141. **History 2H, Honors Western Civilization since 1648, 3 units, 3 lecture hours.** Revised course description, texts, content, methods, out-of-class assignments, and assessments. Expected outcomes and objectives written in SLO format. **(Unique)**
142. **History 3, History of Rome, 3 units, 3 lecture hours.** Revised course content, out-of-class assignments, assessments, and methods. Expected outcomes and objectives written in SLO format. **(Unique)**
143. **History 11, History of the United States to 1877, 3 units, 3 lecture hours.** Revised course texts, content, entry level skills, other readings, out-of-class assignments, assessments, and methods. Expected outcomes and objectives written in SLO format. **(Common with RC's HIST 11)**

144. **History 12, History of the United States since 1865, 3 units, 3 lecture hours.** Revised course title to **History of the United States since 1877**. Revised course texts, content, out-of-class assignments, assessments, and methods. Expected outcomes and objectives written in SLO format. *(In lieu with RC's HIST 12)*
145. **History 15, History of the British Isles, 3 units, 3 lecture hours.** Revised course texts, entry level skills, other readings, out-of-class assignments, assessments, and methods. Expected outcomes and objectives written in SLO format. *(Unique)*
146. **History 17, History of Islam, 3 units, 3 lecture hours.** Revised course texts, content, and out-of-class assignments. Expected outcomes and objectives written in SLO format. *(Unique)*
147. **History 18, History of Ancient Greece, 3 units, 3 lecture hours.** Revised course texts, content, and methods. Expected outcomes and objectives written in SLO format. *(Unique)*
148. **History 20, Comparative World Civilizations to 1600, 3 units, 3 lecture hours.** Revised course texts, content, out-of-class assignments, assessments and methods. Expected outcomes and objectives written in SLO format. *(Common with RC's HIST 20)*
149. **History 21, United States Civil War, 3 units, 3 lecture hours.** Revised course description, texts, content, entry level skills, out-of-class assignments, assessments, and methods. Expected outcomes and objectives written in SLO format. *(Unique)*
150. **History 29, History of Mexico, Colonial to Contemporary Period, 3 units, 3 lecture hours, (See also Chicano-Latino Studies 29).** Revised course description and assessments. Expected outcomes and objectives written in SLO format. *(Unique)*
151. **History 30, California History, 3 units, 3 lecture hours.** Revised course texts, content, out-of-class assignments, assessments, and methods. Expected outcomes and objectives written in SLO format. *(Unique)*
152. **History 34, History of American Civil Rights Movement 1954-1969, 3 units, 3 lecture hours.** Revised course texts, content, out-of-class assignments, assessments, and methods. Expected outcomes and objectives written in SLO format. *(Unique)*
153. **Mathematics 21, Finite Mathematics, 3 units, 3 lecture hours, (See also Decision Science 21), (Formerly Math 31).** Revised course content and methods. *(Unique)*
154. **Music 48, Latin Jazz, 3 units, 1 lecture hours, 3 lab hours, (Repeats = 3), (See also Chicano-Latino Studies 18).** Revised course title to **Latin Jazz Ensemble**. Revised course assessments. Expected outcomes and objectives written in SLO format. *(Unique)*
155. **Physical Education 3, Archery, 1 unit, 2 lab hours, (Repeats = 3).** Revised course texts, and assessments. Expected outcomes and objectives written in SLO format. *(Unique)*
156. **Physical Education 4, Badminton, 1 unit, 2 lab hours, (Repeats = 3).** Revised course texts and assessments. Expected outcomes and objectives written in SLO format. *(Common with RC's PE 4)*
157. **Physical Education 5, Basketball, 1 unit, 2 lab hours, (Repeats = 3).** Revised course texts, content, out-of-class assignments, and assessments. Expected outcomes and objectives written in SLO format. *(Common with RC's PE 5)*
158. **Physical Education 6, Fitness and Health, 1 unit, 2 lab hours, (Repeats=3).** Revised course assessments. Expected outcomes and objectives written in SLO format. *(Common with RC's PE 6)*
159. **Physical Education 7, Golf, 1 unit, 2 lab hours, (Repeats = 3).** Revised course assessments. Expected outcomes and objectives written in SLO format. *(Common with RC's PE7)*
160. **Physical Education 9, Physical Fitness, 1 unit, 3 lab hours, (Repeats = 3).** Revised course content, out-of-class

assignments, and assessments. Expected outcomes and objectives written in SLO format. *(Unique)*

161. **Physical Education 11, Seasonal Sports, 1 unit, 2 lab hours, (Repeats = 3).** Revised course description, texts, and assessments. Expected outcomes and objectives written in SLO format. *(Unique)*
162. **Physical Education 12, Swimming, 1 unit, 2 lab hours, (Repeats=3).** Revised course assessments and out-of-class assignments. Expected outcomes and objectives written in SLO format. *(Common with RC's PE 12)*
163. **Physical Education 13, Tennis, 1 unit, 2 lab hours, (Repeats = 3).** Revised course texts and assessments. Expected outcomes and objectives written in SLO format. *(Common with RC's PE 13)*
164. **Physical Education 14, Volleyball, 1 unit, 2 lab hours, (Repeats = 3).** Revised course texts and assessments. Expected outcomes and objectives written in SLO format. *(Common with RC's PE 14)*
165. **Physical Education 15A, Weight Training (Women), 1 unit, 2 lab hours, (Repeats = 3).** Revised course description, texts, out-of-class assignments, assessments, and methods. Expected outcomes and objectives written in SLO format. *(Unique)*
166. **Physical Education 15B, Weight Training (Men), 1 unit, 2 lab hours, (Repeats = 3).** Revised course description, texts, out-of-class assignments, assessments, and methods. Expected outcomes and objectives written in SLO format. *(Unique)*
167. **Physical Education 15C, Weight Training (Coed), 1 unit, 2 lab hours, (Repeats = 3).** Revised course description, texts, out-of-class assignments, assessments, and methods. Expected outcomes and objectives written in SLO format. *(Unique)*
168. **Physical Education 20, Care and Prevention of Athletic Injuries, 3 units, 3 lecture hours, 2 lab hours.** Expected outcomes and objectives written in SLO format. *(Common RC's PE 20)*
169. **Physical Education 22, Introduction to Physical Education, 3 units, 3 lecture hours.** Revised course advisory to read: **Advisory: English 125 and 126 or ESL 67 and 68 recommended.** Revised course texts, content, out-of-class assignments, and assessments. Expected outcomes and objectives written in SLO format. *(Common with RC's PE 22)*
170. **Physical Education 24, Sports Officiating, 2 units, 2 lecture hours, (Repeats = 3).** Revised course texts and out-of-class assignments. Expected outcomes and objectives written in SLO format. *(Unique)*
171. **Physical Education 29B, Competitive Badminton, 2 units, 10 lab hours, (Repeats = 2).** Revised course texts and content. Expected outcomes and objectives written in SLO format. *(Unique)*
172. **Physical Education 29C, Off-Season Conditioning for Badminton, 1 unit, 3 lab hours, (Repeats = 2).** Revised course description and assessments. Expected outcomes and objectives written in SLO format. *(Unique)*
173. **Physical Education 30B, Competitive Baseball, 3 units, 10 lab hours, (Repeats = 2).** Revised course methods. Expected outcomes and objectives written in SLO format. *(Common with RC's PE 30B)*
174. **Physical Education 30C, Off-Season Conditioning for Baseball, 1 unit, 3 lab hours, (Repeats = 2).** Revised course description. Expected outcomes and objectives written in SLO format. *(Common with RC's PE 30C)*
175. **Physical Education 31A, Theory of Basketball, 1 unit, 1 lecture hour, 1 lab hour, (Repeats = 3).** Revised course out-of-class assignments, assessment, and methods. Expected outcomes and objectives written in SLO format. *(Common with RC's PE 31A)*
176. **Physical Education 31B, Competitive Basketball, 2 units, 10 lab hours, (Repeats = 3).** Revised course texts, content, out-of-class assignments, assessments, and methods. Expected outcomes and objectives written in SLO format. *(Common with RC's PE 31B)*
177. **Physical Education 31C, Off-Season Conditioning for Basketball, 1 unit, 3 lab hours, (Repeats = 2).** Revised

- course description, texts, content, repeatability, assessments, and methods. Expected outcomes and objectives written in SLO format. *(Common with RC's 31C)*
178. **Physical Education 32A, Theory of Cross Country, 1 unit, 1 lecture hour, 1 lab hour, (Repeats = 2).** Revised course description, content, out-of-class assignments, assessments, and methods. Expected outcomes and objectives written in SLO format. *(Unique)*
179. **Physical Education 32B, Competitive Cross Country, 2 units, 10 lab hours, (Repeats = 2).** Revised course texts, content, out-of-class assignments, assessments and methods. Expected outcomes and objectives written in SLO format. *(Unique)*
180. **Physical Education 33A, Theory of Football, 1 unit, 1 lecture hour, 1 lab hour, (Repeats = 3).** Revised course content, out-of-class assignments, and methods. Expected outcomes and objectives written in SLO format. *(Common with RC's PE 33A)*
181. **Physical Education 33B, Competitive Football, 2 units, 10 lab hours, (Repeats = 2).** Revised course content, assessments, and methods. Expected outcomes and objectives written in SLO format. *(Common with RC's PE 33B)*
182. **Physical Education 33C, Off-Season Conditioning for Football, 1 unit, 3 lab hours, (Repeats = 2).** Revised course description. Expected outcomes and objectives written in SLO format. *(Common with RC's PE 33C)*
183. **Physical Education 34A, Theory of Golf, 1 units, 1 lecture hour, 1 lab hour, (Repeats = 2).** Revised course texts and methods. Expected outcomes and objectives written in SLO format. *(Common with RC's PE 34A)*
184. **Physical Education 34C, Off-Season Conditioning for Golf, 1 unit, 3 lab hours, (Repeats = 2).** Revised course description. Expected outcomes and objectives written in SLO format. *(Common with RC's PE 34C)*
185. **Physical Education 35B, Pep and Cheer, 2 units, 6 lab hours, (Repeat = 3).** Revised course content. Expected outcomes and objectives written in SLO format. *(Common with RC's PE 35B)*
186. **Physical Education 36A, Theory of Soccer, 1 units, 1 lecture hour, 1 lab hour.** Revised course assessments. Expected outcomes and objectives written in SLO format. *(Unique)*
187. **Physical Education 36C, Off-Season Conditioning Soccer, 1 unit, 3 lab hours, (Repeats = 2).** Revised course description and assessments. Expected outcomes and objectives written in SLO format. *(Unique)*
188. **Physical Education 37A, Theory of Softball, 2 units, 1 lecture hour, 1 lab hour, (Repeats = 2).** Revised course content, out-of-class assignments, and assessments. Expected outcomes and objectives written in SLO format. *(Common with RC's PE 37A)*
189. **Physical Education 37B, Competitive Softball, 2 units, 10 lab hours, (Repeats = 2).** Revised course content, out-of-class assignments, assessments, and methods. Expected outcomes and objectives written in SLO format. *(Common with RC's PE 37B)*
190. **Physical Education 37C, Off-Season Conditioning for Softball, 1 unit, 3 lab hours, (Repeats = 2).** Revised course description, content, and assessments. Expected outcomes and objectives written in SLO format. *(Common with RC's PE 37C)*
191. **Physical Education 38A, Theory of Tennis, 1 unit, 1 lecture hour, 1 lab hour, (Repeats = 2).** Revised course assessments. Expected outcomes and objectives written in SLO format. *(Common with RC's PE 38A)*
192. **Physical Education 38B, Competitive Tennis, 2 units, 10 lab hours, (Repeats = 2).** Revised course assessments. Expected outcomes and objectives written in SLO format. *(Common with RC's 38B)*
193. **Physical Education 38C, Off-Season Conditioning for Softball, 1 units, 3 lab hours, (Repeats = 2).** Revised course description, assessments, content, and methods. Expected outcomes and objectives written in SLO format. *(Common with RC's PE 38C)*

194. **Physical Education 39A, Theory of Track and Field, 1 unit, 1 lecture hour, 1 lab hour, (Repeats = 2).** Revised course content, out-of-class assignments, assessments, and methods. Expected outcomes and objectives written in SLO format. *(Common with RC's PE 39A)*
195. **Physical Education 39B, Competitive Track and Field, 2 units, 10 lab hours, (Repeats = 2).** Revised course content, out-of-class assignments, assessments, and methods. Expected outcomes and objectives written in SLO format. *(Common with RC's PE 39B)*
196. **Physical Education 39C, Off-Season Conditioning for Track and Field, 1 unit, 3 lab hours, (Repeats = 2).** Revised course description, content, out-of-class assignments, assessments, and methods. Expected outcomes and objectives written in SLO format. *(Common with RC's PE 39C)*
197. **Physical Education 40C, Off-Season Conditioning for Volleyball, 1 unit, 3 lab hours, (Repeats = 2).** Revised course description. Expected outcomes and objectives written in SLO format. *(Common with RC's PE 40's)*
198. **Physical Education 41A, Theory of Wrestling, 1 unit, 1 lecture hour, 1 lab hour, (Repeats = 2).** Revised course assessments. Expected outcomes and objectives written in SLO format. *(Unique)*
199. **Physical Education 41B, Competitive Wrestling, 2 units, 10 lab hours, (Repeats = 2).** Revised course assessments. Expected outcomes and objectives written in SLO format. *(Unique)*
200. **Physical Education 41C, Off-Season Conditioning for Wrestling, 1 unit, 3 lab hours, (Repeats = 2).** Revised course description and assessments. Expected outcomes and objectives written in SLO format. *(Unique)*
201. **Physical Education 42A, Theory of Water Polo, 1 unit, 1 lecture hour, 1 lab hour, (Repeats = 2).** Revised course transferability. *(Unique)*
202. **Physical Education 42B, Competitive Water Polo, 2 units, 10 lab hours, (Repeats = 2).** Revised course transferability. *(Unique)*
203. **Physical Education 42C, Off-Season Conditioning for Water Polo, 1 unit, 3 lab hours, (Repeats = 2).** Revised course description and transferability. Expected outcomes and objectives written in SLO format. *(Unique)*
204. **Physical Education 50, Adapted Fitness and Flexibility, 1 unit, 2 lab hours, (Repeats = 3).** Revised course hours to **1 lecture hour, 1 lab hour.** Revised course description, out-of-class assignments, assessments, and methods. Expected outcomes and objectives written in SLO format. *(Unique)*
205. **Physical Education 51, Adapted Aquatics, 1 unit, 2 lab hours, (Repeats = 3).** Revised course description, content, out-of-class assignments, assessments, and methods. Expected outcomes and objectives written in SLO format. *(Unique)*
206. **Physical Education 52, Adapted Recreational Sports, 1 unit, 2 lab hours, (Repeats = 3).** Revised course description, content, out-of-class assignments, assessments, and methods. Expected outcomes and objectives written in SLO format. *(Unique)*
207. **Physical Education 53, Adapted Strength Training, 1 unit, 2 lab hours, (Repeats = 3).** Revised course description, content, out-of-class assignments, assessments, and methods. Expected outcomes and objectives written in SLO format. *(Unique)*
208. **Physical Education 54, Adapted Walking and Conditioning, 1 unit, 2 lab hours, (Repeat = 3).** Revised course hours to **1 lecture hour, 1 lab hour.** Revised course description, content, out-of-class assignments, assessments, and methods. Expected outcomes and objectives written in SLO format. *(Unique)*
209. **Physical Education 55, Adapted Flexibility and Strength, 1 unit, 1 lecture hour, and 1 lab hour, (Repeats = 3).** Revised course description, content, out-of-class assignments, assessments, and methods. Expected outcomes and objectives written in SLO format. *(Unique)*

210. **Political Science 1, Modern Politics, 3 units, 3 lecture hours.** Revised course advisory to read: **Advisory: Eligibility for English 125 and 126 or ESL 67 and 68 recommended.** Revised course texts, content, assessments and out-of-class assignments. Expected outcomes and objectives written in SLO format. *(Unique)*
211. **Political Science 2, American Government, 3 units, 3 lecture hours.** Revised course texts and content. Expected outcomes and objectives written in SLO format *(Common with RC's POLSCI 2)*
212. **Political Science 5, Comparative Government, 3 units, 3 lecture hours.** Revised course advisory to read: **Advisory: Political Science 2 and eligibility for English 125 and 126 or ESL 67 and 68 and Math 101 recommended.** Revised course texts, assessments, and out-of-class assignments. Expected outcomes and objectives written in SLO format. *(Common with RC's POLSCI 5)*
213. **Political Science 10, American Institutions, 3 units, 3 lecture hours.** Revised course assessments and out-of-class assignments. Expected outcomes and objectives written in SLO format. *(Unique)*
214. **Political Science 13, Legal and Judicial Reasoning, 3 units, 3 lecture hours.** Revised course texts and assessments. Expected outcomes and objectives written in SLO format. *(Unique)*
215. **Political Science 20, Law and Legal Institutions, 3 units, 3 lecture hours.** Revised course and assessments. Expected outcomes and objectives written in SLO format. *(Unique)*
216. **Political Science 24, International Relations, 3 units, 3 lecture hours, (See also Political Science 174).** Revised course texts and assessments. Expected outcomes and objectives written in SLO format. *(Unique)*
217. **Recreation 20, Introduction to Recreation, 3 units, 3 lecture hours.** Revised course content. Expected outcomes and objectives written in SLO format. *(Unique)*
218. **Recreation 21, Recreation Leadership, 3 units, 2 lecture hours, 2 lab hours.** Revised course out-of-class assignments. Expected outcomes and objectives written in SLO format. *(Unique)*
219. **Recreation 23, Outdoor Recreation, 3 units, 2 lecture hours, 2 lab hours.** Revised course out-of-class assignments. Expected outcomes and objectives written in SLO format. *(Unique)*
220. **Recreation 50, Adapted Recreation and Leisure, 2 units, 2, lecture hours, 4 lab hours, (9 weeks), (Repeats = 3).** Revised course units to 3, hours to 2 lecture, 2 lab, and weeks to 18. Revised course description, out-of-class assignments, and methods. Expected outcomes and objectives written in SLO format. *(Unique)*
221. **Welding Technology 1, Exploring Welding/Metals, 3 units, 2 lecture hours, 3 lab hours.** Revised course advisory to read: **Advisory: Eligibility for English 125 and 126 or ESL 67 and 68 and Math 101 or Applied Technology 130 recommended.** Revised course description, texts, content, out-of-class assignments and assessments. Expected outcomes and objectives written in SLO format. *(Voc) (Unique)*
222. **Welding Technology 2A, Introduction to Welding Technology, 5 units, 3 lecture hours, 7 lab hours.** Revised course hour to 4 lecture hours, 6 lab hours and course repeats to 3. Revised course advisory to read: **Advisory: Eligibility for English 125 and 126 or ESL 67 and 68 and Math 101 or Applied Technology 130 recommended.** Revised course content, out-of-class assignments, and assessments. Expected outcomes and objectives written in SLO format. *(Voc) (Unique)*
223. **Welding Technology 2B, Advanced Processes MIG and TIG, 5 units, 3 lecture hours, 7 lab hours, (Repeats = 3).** Revised course title to **Advanced Multi-Process Welding.** Revised course advisory to read: **Advisory: Welding 2b or equivalent and eligibility for English 125 and 126 or ESL 67 and 68 recommended.** Revised course description, texts, content, out-of-class assignments, and assessments. Expected outcomes and objectives written in SLO format. *(Voc) (Unique)*
224. **Welding Technology 3A, Welding Design and Fabrication, 5 units, 3 lecture hours, 7 lab hours.** Revised advisory to read: **Advisory: Welding 2B or equivalent, Drafting 12, and eligibility for English 125 and 126 or ESL 67 and 68 and Math 101 or Applied Technology 130 recommended.** Revised course assessments.

Expected outcomes and objectives written in SLO format. (Voc) *(Unique)*

225. **Welding Technology 3B, Advance Welding Design and Fabrication, 5 units, 3 lecture hours, 7 lab hours, (Repeats = 3).** Revised course assessments. Expected outcomes and objectives written in SLO format. (Voc) *(Unique)*
226. **Welding Technology 4A, Heavy Plate, Structural Steel Welding and Certification, 5 units, 3 lecture hours, 7 lab hours, (Repeats =3).** Revised course description, texts, content, and assessments. Expected outcomes and objectives written in SLO format. (Voc) *(Unique)*
227. **Welding 56, Blueprint Reading for Welders, 2 units, 2 lecture hours, (Repeats =3).** Revised course advisory to read: **Advisory: Eligibility for English 125 and 126 or ESL 67 and 68 and Math 101 or Applied Technology 130 recommended.** Revised course assessments. Expected outcomes and objectives written in SLO format. (Voc) *(Unique)*
228. **Women's Studies 30, Asian American Women, 3 units, 3 lecture hours, (See also Asian-American Studies 30).** Revised course advisory to read: **Advisory: Eligibility for English 125 and 126 or ESL 67 and 68 recommended.** Revised course content and assessments. Expected outcomes and objectives written in SLO format. *(Unique)*
229. **Women's Studies 43, Women's Nutrition, 2 units, 2 lecture hours, (See also Food and Nutrition 43).** Revised course texts, content, out-of-class assignments, assessments, and methods. Expected outcomes and objectives written in SLO format. (Voc) *(Unique)*

CREDIT, DEGREE APPLICABLE, NON-TRANSFERABLE

1. **Business & Technology 122, Skillbuilding, 1 unit, 3 lab hours.** Revised course title to **Typing Skillbuilding.** (Voc) *(Unique)*
2. **Child Development 152, Quality Program in Family Child Care, 1 unit, 1 lecture hour.** Revised course texts and assessments. (Voc) *(In lieu with RC's CHDEV 152)*
3. **Decision Science 117, Business Mathematics, 3 units, 3 lecture hours, (Formerly Decision Science 17 and 21).** Revised course prerequisite to read: **Prerequisite: Mathematics 250 or appropriate placement test score.** Revised course advisory to read: **Advisory: None.** Revised course description and content. Expected outcomes and objectives written in SLO format *(Common with RC's DS 117)*
4. **Fire Technology 130, Basic Fire Academy, 24 units, 10.38 hours lecture, 15.56 lab hours, (31 weeks).** Revised course description, texts, content, and assessments. Expected outcomes and objectives written in SLO format. (Voc) *(Unique)*
5. **Fire Technology 131, Emergency Medical Technician I, 8 units, 8 lecture hours, 4 lab hours, 24 additional lab hours arranged, (8 weeks).** Revised prerequisite to read: **Prerequisite: Possession of a valid CPR card that proves training equivalent to the American Heart Associations' Guideline 2000 for Cardiopulmonary Resuscitation and Emergency Cardiovascular Care at the Health Provider level.** Revised course texts and content. Expected outcomes and objectives written in SLO format. (Voc) *(Unique)*
6. **Fire Technology 132, Emergency Medical Technician Paramedic, 30 units, 10.6 lecture hours, 16.17 lab hours, (60 weeks).** Revised course prerequisite to read: **Prerequisite: Valid Emergency Medical Technician 1 certificate.** Revised course description, texts, and assessments. **Fire Technology 130, Basic Fire Academy, 24 units, 10.38 hours lecture, 15.56 lab hours, (31 weeks).** Revised course description, texts, content, and assessments. Expected outcomes and objectives written in SLO format. (Voc) *(Unique)*
7. **Fire Technology 131, Emergency Medical Technician I, 8 units, 8 lecture hours, 4 lab hours, 24 additional lab hours arranged, (8 weeks).** Revised prerequisite to read: **Prerequisite: Possession of a valid CPR card that proves training equivalent to the American Heart Associations' Guideline 2000 for Cardiopulmonary**

- Resuscitation and Emergency Cardiovascular Care at the Health Provider level.** Revised course texts and content. Expected outcomes and objectives written in SLO format. **(Voc) (Unique)**
8. **Fire Technology 150A, Fire Instructor 1A, 2 units, 8.4 lecture hours, (5 weeks).** Revised course assessments. Expected outcomes and objectives written in SLO format. **(Voc) (Unique)**
 9. **Fire Technology 150B, Fire Instructor 1B, 2 units, 8.4 lecture hours, (5 weeks).** Revised course assessments. Expected outcomes and objectives written in SLO format. **(Voc) (Unique)**
 10. **Fire Technology 150C, Fire Management 1, 2 units, 8.4 lecture hours, (5 weeks).** Revised course assessments. Expected outcomes and objectives written in SLO format. **(Voc) (Unique)**
 11. **Fire Technology 150D, Fire Command 1A, 2 units, 8.4 lecture hours, (5 weeks).** Revised course assessments. Expected outcomes and objectives written in SLO format. **(Voc) (Unique)**
 12. **Fire Technology 150E, Fire Command 1B, 2 units, 8.4 lecture hours, (5 weeks).** Revised course description, texts, content, out-of-class assignments, assessments, and methods. Expected outcomes and objectives written in SLO format. **(Voc) (Unique)**
 13. **Fire Technology 150F, Fire Investigation 1A, 2 units, 8.4 lecture hours, (5 weeks).** Revised course assessments. Expected outcomes and objectives written in SLO format. **(Voc) (Unique)**
 14. **Fire Technology 150G, Fire Prevention 1A, 2 units, 8.4 lecture hours, (5 weeks).** Revised course assessments. Expected outcomes and objectives written in SLO format. **(Voc) (Unique)**
 15. **Fire Technology 150H, Fire Prevention 1B, 2 units, 8.4 lecture hours, (5 weeks).** Revised course assessments. Expected outcomes and objectives written in SLO format. **(Voc) (Unique)**
 16. **Fire Technology 150J, Fire Investigation 1B, 2 units, 8.4 lecture hours, (5 weeks).** Revised course assessments. Expected outcomes and objectives written in SLO format. **(Voc) (Unique)**
 17. **Food Service Management 144, Presenting Service for Food Service Professionals, 2 units, 3 lecture hours, (12 weeks).** Revised course weeks to **18 weeks** and hours to **2 lecture hours**. Revised course texts, content, out-of-class assignments, assessment and methods. Expected outcomes and objectives written in SLO format. **(Voc) (Unique)**
 18. **Food Service Management 146, Elementary Food Service Computation I, 1.5 units, 2 lecture hours, (12 weeks).** Revised course hours to **1.5 lecture hours** and number of week to **18 weeks**. Revised course texts, content, and assessments. Expected outcomes and objectives written in SLO format. **(Voc) (Unique)**
 19. **Food Service Management 147, Elementary Food Service Computation, 1.5 units, 2 lecture hours, (12 weeks).** Revised course hours to **1.5 lecture hours** and revised course weeks to **18 weeks**. Revised course texts, methods, and assessments. Expected outcomes and objectives written in SLO format. **(Voc) (Unique)**
 20. **Food Service Management 149, Food Service Internship, 3 units, 1.5 lecture hours, 10 lab hours, (12 weeks), (Repeats = 2).** Revised course hours to **1 lecture hour, 6.67 lab hours**, revised course weeks to **18 weeks**, and revised course repeats to **Repeats = 0**. Revised course advisory to read: **Advisory: Food Service Management 35, Food and Nutrition 1, and eligibility for English 125 and 126 or ESL 67 and 68 and Math 101 recommended.** Revised course texts, content, and assessment. Expected outcomes and objectives written in SLO format. **(Voc) (Unique)**
 21. **Food Service Management 160, Basic Skills: Basic Foods, 3 units, 2.5 lecture hours, 1.5 lab hours.** Revised course texts, content, assessment, and out-of-class assignments. Expected outcomes and objectives written in SLO format. **(Voc) (Unique)**
 22. **Food Service Management 161, Introduction to the Child Nutrition Program, 2 units, 6 lecture hours, (6 weeks).** Revised course hours to **2 lecture hours** and course number of week to **18 weeks**. Revised course content and out-of-class assignments. Expected outcomes and objectives written in SLO format. **(Voc) (Unique)**

23. **Food Service Management 162, Menu Planning for Child Nutrition, 3 units, 3 lecture hours, (Repeats=1).** Revised course repeats to **Repeats=0**. Revised course texts, assessment and methods. Expected outcomes and objectives written in SLO format. **(Voc) (Unique)**
24. **Political Science 174, International Relations, 3 units, 3 lecture hours, (See also Political Science 24).** Revised course texts and assessments. Expected outcomes and objectives written in SLO format. **(Unique)**

CREDIT, NONDEGREE APPLICABLE

1. **Air Conditioning 251, Digital VAV Controls, 1 unit, 1.5 lecture hours, 1.5 lab hours, (9 weeks) (Repeats = 3).** Revised course weeks to **18 weeks** and course hours to **.75 lecture hours, .75 lab hours**. Expected outcomes and objectives written in SLO format. **(Voc) (Unique)**
2. **Air Conditioning 260B, Electricity for Air Conditioning, 3 units, 3 lecture hours, (Repeats = 3).** Revised course advisory to read: **Advisory: Applied Technology 10, eligibility for English 125 and 126 or ESL 67 and 68 and Math 101 or Applied Technology 130 recommended.** Revised course texts and content. Expected outcomes and objectives written in SLO format. **(Voc) (Unique)**
3. **Air Conditioning 260C, Residential Heating, 3 units, 3 lecture hours, (Repeats = 3).** Revised course advisory to read: **Advisory: Air Conditioning 260B, Applied Technology 10, eligibility for English 125 and 126 or ESL 67 and 68 and Math 101 or Applied Technology 130 recommended.** Revised course texts. Expected outcomes and objectives written in SLO format. **(Voc) (Unique)**
4. **Air Conditioning 260D, Troubleshooting Procedures, 3 units, 2 lecture hours, 2 lab hours, (Repeats = 3).** Revised course advisory to read: **Advisory: Air Conditioning 60A, 260B, Applied Technology 10 and eligibility for English 125 and 126 or ESL 67 and 68 and Math 101 or Applied Technology 130 recommended.** Revised course units to **2 units** and course hours to **2 lecture hours, 1 lab hours**. Revised course description, texts, and content. Expected outcomes and objectives written in SLO format. **(Voc) (Unique)**
5. **Decision Science 270, Business Math Skills, 1 unit, 1 lecture hour, (Formerly Decision Science 70).** Revised course subject to **Accounting** and title to **Accounting Math Skills**. Revised course texts. Expected outcomes and objectives written in SLO format **(Unique)**
6. **Education 200A, CBEST Preparation: English, .5 units, 3 lecture hours, (3 weeks), (Repeats = 3), (Credit/No Credit).** Revised course texts and assessments. Expected outcomes and objectives written in SLO format. **(Unique)**
7. **Education 200B, CBEST Preparation: Mathematics, 1 unit, 3 lecture hours, (6 weeks), (Repeats = 3), (Credit/No Credit).** Revised course texts and assessments. Expected outcomes and objectives written in SLO format. **(Unique)**
8. **English as a Second Language 263R, Reading and Vocabulary, 4 units, 4 lecture hours, (Credit/No Credit).** Revised course title to **Low Intermediate Reading and Vocabulary**. Revised course description, texts, content, out-of-class assignments, and methods. Expected outcomes and objectives written in SLO format. **(Unique)**
9. **English as a Second Language 263W, Grammar and Writing, 4 units, 4 lecture hours, (Credit/No Credit).** Revised course title to **Low Intermediate Writing and Grammar**. Revised course description, texts, content, out-of-class assignments, assessments, and methods. Expected outcomes and objectives written in SLO format. **(Unique)**
10. **English as a Second Language 264R, Reading and Vocabulary, 4 units, 4 lecture hours, (Credit/No Credit).** Revised course title to **Intermediate Reading and Vocabulary**. Revised course description, texts, content, out-of-class assignments, assessment, and methods. Expected outcomes and objectives written in SLO format. **(Unique)**
11. **English as a Second Language 264W, Writing and Grammar, 4 units, 4 lecture hours, (Credit/No Credit).** Revised course title to **Intermediate Writing and Grammar**. Revised course description, texts, content, out-of-class assignments, assessments, and methods. Expected outcomes and objectives written in SLO format. **(Unique)**

12. **English as a Second Language 265R, Reading and Vocabulary, 4 units, 4 lecture hours (Credit/No Credit).** Revised course title to **High Intermediate Reading and Vocabulary**. Revised course description, texts, content, out-of-class assignments, assessment, and methods. Expected outcomes and objectives written in SLO format. *(Unique)*
13. **English as a Second Language 265W, Writing and Grammar, 4 units, 4 lecture hours, (Credit/No Credit).** Revised course title to **High Intermediate Writing and Grammar**. Revised course description, texts, content, out-of-class assignments, assessment, and methods. Expected outcomes and objectives written in SLO format. *(Unique)*
14. **English as a Second Language 270, Pronunciation Improvement and Accent Reduction, 3 units, 3 lecture hours, (Credit/No Credit), (Repeats = 1).** Revised course content and entry level skills. Expected outcomes and objectives written in SLO format. *(Unique)*
15. **English as a Second Language 273, English Essentials for Health Professionals, 2 units, 2 lecture hours.** Revised course texts and content. Expected outcomes and objectives written in SLO format. *(Unique)*

Fresno City College

Office of Instruction

PROPOSED DELETED COURSES

Effective Fall 2007

Approved and Recommended by the Curriculum Committee

To ECPC November 21, 2006

CREDIT, DEGREE APPLICABLE, TRANSFERABLE

1. **Anthropology 14, Folklore, 3 units, 3 lecture hours. (Unique)**
This course is no longer being taught in many anthropology programs. It will eventually replace it with a more contemporary course entitled, "Language and Culture".
2. **Physical Education 8, Martial Arts/Self Defense, 1 unit, 2 lab hours. (Common with RC's PE 8)**
This class is no longer being taught and there are no plans to teach it in the future.
3. **Physical Education 10, Racquetball, 1 unit, 2 lab hours, (Common with RC's PE 10)**
This class is no longer being taught and there are no plans to teach it in the future.
4. **Physical Education 21, Fitness Concepts, 2 unit, 2 lecture hours, (Unique)**
This class is no longer being taught and there are no plans to teach it in the future.
5. **Physical Education 32C, Off-Season Conditioning for Cross-Country, 1 unit, 3 lab hours. (Unique)**
This class is not needed because the off-season is spring semester and the student athletes would be on the track and field team.

CREDIT, DEGREE APPLICABLE, NON-TRANSFERABLE

1. **English 153, English for Nontransfer Students, 3 units, 3 lecture hours. (Unique)**
This class has not been taught in the last five years.
2. **English as a Second Language 170, Preparatory English for the Police Academy, 3 units, 4.5 lecture hours, (12 weeks), (Credit/No Credit), (Repeats = 3) (Unique)**
The course has not been offered for at least five years due to lack of demand.
3. **Food Service Management 148, Nutrition for the Food Service Professional, 2 units, 3 lecture hours, (Unique)**
This course is not needed to complete a certificate or degree program. Course was originally created for culinary arts certificate. Students in culinary arts program are now required to take Food and Nutrition 35, Nutrition and Health, instead of Food Service Management 148.

CREDIT, NONDEGREE APPLICABLE

1. **Fire Technology 261A, Emergency Medical Technician 1 Refresher (Fire Science), .1-.5 units, .2-.5 lectures, (Repeats = 3). (Voc) (Unique)**
There have been changes in state regulations that make offering refresher training in this manner not practical.
2. **Fire Technology 261B, Emergency Medical Technician 1 Refresher (Fire Science), .1-.5 units, .2-.5 lectures, (Repeats = 3). (Voc) (Unique)**
There have been changes in state regulations that make offering refresher training in this manner not practical.
3. **Fire Technology 261C, Emergency Medical Technician 1 Refresher (Fire Science), .1-.5 units, .2-.5 lectures, (Repeats = 3). (Voc) (Unique)**
There have been changes in state regulations that make offering refresher training in this manner not practical.

4. **Fire Technology 261D, Emergency Medical Technician 1 Refresher (Fire Science), .1-.5 units, .2-.5 lectures, (Repeats = 3). (Voc) (Unique)**
There have been changes in state regulations that make offering refresher training in this manner not practical.
5. **Health Science 211, Multi-Skilled Health Technician Training, 10 unit, 13.2 lecture hours, 14, lab hours, (12 weeks), (Credit/No Credit), (Repeats = 2). (Voc) (Unique)**
The class is not being taught and there are no plans to teach it in the future.
6. **Health Science 212, RCFE Administrator Certification Course, 2 units, 14 lecture hours, (3 weeks), (Credit/No Credit). (Voc) (Unique)**
The class is not being taught and there are no plans to teach it in the future.

Fresno City College

Office of Instruction

SPECIAL STUDIES 47, 177, 277 TOPICS
Effective Summer 2006, Fall 2006, Spring 2007, Summer 2007
Approved and Recommended by the Curriculum Committee

To ECPC November 21, 2006

CREDIT, DEGREE APPLICABLE, TRANSFERABLE (*Special Studies 47*)

1. Business Division

Effective Spring 2007

Wireless Networking, 3 units, 3 lecture hours, 1 lab hour. Prerequisite: Computer Information Technology 15. Advisory: Computer Information Technology 40, Computer Information Technology 45 and Computer Information Technology 50. Basic understanding of wireless networking. Plan, design, and configure wireless networks and equipment. Prepare for the Certified Wireless Network Administrator (CWNA) exam.

2. Social Sciences Division

Effective Summer 2007

Introduction to the History, Heritage and Culture of Spain, 3 units, 16 lecture hours, (4 weeks). Advisory: Eligibility for English 125 and 126 or ESL 67 and 68 recommended. An introduction to the history, heritage and culture of Spain. Using an interdisciplinary social science approach, the course examines the civilization of Spain from the European renaissance to contemporary times. The focus is the development of Spanish culture from the historical to the present. Designed for students in the Spain Study Abroad Program.

CREDIT, NONDEGREE APPLICABLE (*Special Studies 277*)

1. Applied Technology Division

a. *Effective Fall 2006*

- 1) **Directed Practice for CDCR, 1 unit, 8 lab hours, 8 weeks, credit/no credit. Corequisite: Enrollment in CDCR Correctional Academy.** Structured work-study experiences, under the supervision of IST (In-Service Training) correctional officer mentors, in participating State Prisons. Provides opportunities for additional practice and development of confidence through application of previously learned knowledge and skills. One unit = 64 hours of volunteer employment.
- 2) **Fresno Training Symposium 2006, 0.5 units, total hours: maximum 40 lecture and maximum 40 lab, credit/no credit, open entry/open exit, contract class. Prerequisite: Employed by a public fire agency or completion of Fire Technology 130.** Provides fire training officers from all over California with a program that focuses on train the trainer programs covering a wide variety of relevant topics.

2. Health Sciences Division

Effective Summer 2006

- a. **Refresher Program Clinical, .5-1.5 units, 13.5 lab hours, 3-6 weeks, credit/no credit, 3 repeats. Prerequisite: Successful completion of the Systems and Skills review course.** Hospital based practice of professional nursing skills for registered nurses wishing to re-enter the workforce.
- b. **Systems and Skills Review, 2 units, 4.5 lecture hours, 27 lab hours, 6 weeks, credit/no credit, 3 repeats. Prerequisite: Currently licensed registered nurses and foreign trained nurses at Registered Nurse level.** Didactic review and practice of competency of professional nursing skills for nurses wishing to re-enter the workforce and for internationally training nurses, to assist in passing the licensure examinations.

Fresno City College

Office of Instruction

2+2 ARTICULATION AGREEMENTS Approved and Recommended by the Curriculum Committee

To ECPC November 15, 2005

NEW AGREEMENTS

Effective Fall 2006

1. Applied Technology Division
 - a. Career and Technology Center
Automotive Collision Repair Technology — Automotive Collision Repair Career and Technology 370, Automotive Collision Repair and Paint Refinishing
 - b. Valley ROP: Duncan Polytechnical, Hoover, Clovis High Schools and Central High East
Computer Maintenance/Repair and Networking — Electrical Systems Technology 60, A+PC Business Division
2. Health Sciences Division
Central Adult School
Medical Terminology — Health Information Technology 10, Medical Terminology
3. Social Science Division
Valley ROP: Clovis High School
Child Development and Education/Careers with Children — Child Development 19, Work Experience (Cooperative), Occupational, Child Development 150, Basic Child Growth and Development

Fresno City College

Office of Instruction

PROPOSED DISTANCE EDUCATION

Effective Spring 2007 and Fall 2007

Approved and Recommended by the Curriculum Committee

To ECPC November 21, 2006

1. **Internet-based (100%)**

a. *Effective Spring 2007*

- 1) Computer Information Technology 64, Advanced Java Programming (Voc)
- 2) Computer Information Technology 93, Beginning JavaScript (Voc)
- 3) English 1A, Reading and Composition (*Common with RC's ENGL 1A*)
- 4) English 125, Writing Skills for College (*Common with RC's ENGL 125*)

b. *Effective Fall 2007*

- 1) Child Development 5, Parent Education (Voc) (*Common with RC's CHDEV 5*)
- 2) Child Development 38, Life Span Development (Voc) (*Common with RC's CHDEV 38*)
- 3) Child Development 39, Child Development (Voc) (*Common with RC's CHDEV 39*)
- 4) Child Development 30, Child, Family and Community (Voc) (*Common with RC's CHDEV 30*)
- 5) Child Development 45, Supervision of Adults in Early Childhood Education Classrooms (Voc) (*In lieu with RC's CHDEV 45*)
- 6) Psychology 38, Life Span Development (Voc) (*Common with RC's PSY 38*)
- 7) Psychology 39, Child Development (Voc) (*In lieu with RC's CHDEV 39*)

2. **Internet and Face-To-Face**

Effective Fall 2007

- a. Health Science 1, Contemporary Health Issues (*95% Internet, 5% Face-to-Face*) (*Common with RC's HLTH 1*)
- b. Political Science 2, American Government (*75% Internet, 25% Face-to-Face*) (*Common with RC's POLSCI 2*)

3. **Live Interactive TV (2-way)**

Health Science 1, Contemporary Health Issues (*Common with RC's HLTH 1*)

Fresno City College

Office of Instruction

FIVE-YEAR CURRICULUM REVIEW Approved and Recommended by the Curriculum Committee

To ECPC November 21, 2006

(Course listed under discipline had revisions to texts and SLO's only or no revision.)

1. **Air Conditioning**
 - a. Air Conditioning 19, Work Experience (Cooperative), Occupational
 - b. Air Conditioning 250, Digital Unitary Controls
 - c. Air Conditioning 252, DDC Network Controller
2. **American Indian Studies**
3. **American Studies**
4. **Anthropology**
Anthropology/Chicano-Latino Studies 28, Ancient Mexico: An Introduction to Mesoamerican Civilizations and Cultures
5. **Asian-American Studies**
6. **Automotive Collision Repair**
7. **Building Safety and Code Administration**
 - a. Building Safety and Code Administration 17/Electrical Systems Technology 96A, National Electrical Code Part 1
 - b. Building Safety and Code Administration 27/Electrical Systems Technology 96B, National Electrical Code Part 2
 - c. Building Safety and Code Administration 37/Electrical Systems Technology 96C, National Electrical Code Part 3
 - d. Building Safety and Code Administration 47/Electrical Systems Technology 96D, National Electrical Code – Electrical Safety
8. **Chicano-Latino Studies**
 - a. Chicano-Latino Studies/Women's Studies 24, La Chicana and Latina
 - b. Chicano-Latino Studies 22/Art 60, Pre-Columbian Art
 - c. Chicano-Latino Studies/Anthropology 28, Ancient Mexico: An Introduction to Mesoamerican Civilizations and Cultures
 - d. Chicano-Latino Studies 33, Community Leadership
9. **Child Development**
 - a. Child Development 6, Infant-Child Health and Safety
 - b. Child Development 8A, School Age Child: Growth and Development
 - c. Child Development 9, Music, Movement and Drama for Young Children
 - d. Child Development/Psychology 12, Child Abuse
 - e. Child Development/Psychology 14, Youth Suicide
 - f. Child Development 16, Introduction to Early Intervention
 - g. Child Development 19, Work Experience (Cooperative), Occupational
 - h. Child Development 30, Child, Family and Community

- i. Child Development/Psychology 38, Life Span Development
 - j. Child Development/Psychology 39, Child Development
 - k. Child Development 46, Computers in Early Childhood Education
 - l. Child Development 47, Emergent Literacy
 - m. Child Development 48, Children with Challenging Behaviors
 - n. Child Development 150, Basic Child Growth and Development
 - o. Child Development 151, Introduction to Family Child Care
 - p. Child Development 161, Introduction to Foster Parenting
 - q. Child Development 162, Independent Living Skills
 - r. Child Development 165A, Topics in Child Development: Curriculum
 - s. Child Development 165B, Topics in Child Development: Family and Community
 - t. Child Development 165C, Topics in Child Development: Program Administration
10. **Criminology**
- a. Criminology 1, Introduction to Criminology
 - b. Criminology 4, Principles and Procedures of the Justice System
 - c. Criminology 5, Community Relations
 - d. Criminology 7, Concepts of Enforcement Services
 - e. Criminology 12, Criminal Justice Communications
 - f. Criminology 12A, Criminal Justice Report Writing
 - g. Criminology 19, Work Experience (Cooperative), Occupational
11. **Decision Science**
12. **Education**
13. **Educational Aide**
14. **English as a Second Language**
English as a Second Language 262, Basic Academic Study Skills
15. **Fire Technology**
- a. Fire Technology 261, Emergency Medical Technician I Refresher
 - b. Fire Technology 269, Advanced Firefighter Topics
16. **Food and Nutrition**
17. **Food Service Management**
Food Service Management 19, Work Experience (Cooperative), Occupational
18. **Geology**
Geology 9, Introductory Earth Science
19. **Health Science**
20. **History**
History 22, History of American Women
21. **Physical Education**
- a. Physical Education 17, Hatha Yoga
 - b. Physical Education 23, Lifeguard Training
 - c. Physical Education 25, Water Safety Instructor
 - d. Physical Education 29A, Theory of Badminton
 - e. Physical Education 30A, Theory of Baseball
 - f. Physical Education 34B, Competitive Golf

- g. Physical Education 36B, Competitive Soccer
- h. Physical Education 40A, Theory of Volleyball
- i. Physical Education 40B, Competitive Volleyball

22. **Political Science**

23. **Recreation**

Recreation 19, Work Experience (Cooperative), Occupational

24. **Welding Technology**

- a. Welding Technology 4B, Pipe, Tube Welding and Certification
- b. Welding Technology 19, Work Experience (Cooperative), Occupational

Fresno City College

Office of Instruction

PROGRAM REVIEW Fall 2006

To ECPC November 21, 2006

1. **American Indian Studies**
2. **Anthropology**
3. **Architecture**
4. **Automotive (CTC)**
5. **Automotive Collision Repair**
6. **Automotive Collision Repaid (CTC)**
7. **Automotive Technology**
8. **Building Safety and Code Administration**
9. **Chicano-Latino Studies**
10. **Computer Aided Drafting and Design**
11. **Computer Science**
12. **Economics**
13. **Electronics**
14. **Film**
15. **Fire Technology**
16. **Foreign Language**
17. **Geography**
18. **Graphic Communication**
19. **Journalism**
20. **Music**
21. **Physics**
22. **Production, Media, and Communication**
23. **Psychology**
24. **Speech**
25. **Welding**
26. **Women's Studies**

PROPOSED NEW COURSE

Effective Summer 2006

Approved and Recommended by the Curriculum Committee

To ECPC November 21, 2006

Special Studies 277 Basic Manufacturing Skills 1 unit, short-term course 20 lecture hours, credit/no credit only, 0 repeats. Basic Skills Advisories: Eligibility for ENGL 126 and MATH 101. (Voc)
Introduction to manufacturing shop safety, operations, measurement, work flow, and manufacturing facilities.
(unique)

PROPOSED NEW COURSE TOPICS

Effective Fall 2006

Approved and Recommended by the Curriculum Committee

To ECPC November 21, 2006

CREDIT, DEGREE APPLICABLE

- 1. Child Development 160W Social-Emotional Connection 1 unit, short-term course: 18 lecture hours, credit/no-credit option. (Voc)**
Humans are social beings and need to be connected to people from the beginning of life. This course highlights infant brain development and how the social emotional environment contributes to or compromises the potential of young children. *(unique)*
- 2. Child Development 160X Authentic Infant Assessment and Documentation 1 unit, short-term course: 18 lecture hours, credit/no-credit option. (Voc)**
Infants grow rapidly during the first three years of life. This course will offer some practical strategies for using documentation to authentically assess children's development and to record this period of life during daily routines. *(unique)*
- 3. Child Development 160Y PECS Training Exchange Communication System 1 unit, short-term course: 18 lecture hours, credit/no-credit option. (Voc)**
Students will be trained in the Picture Exchange Communication System (PECS). This system supports Early Intervention techniques in communication for non-verbal children. *(unique)*
- 4. Child Development 160Z Teach Elementary Science 1 unit, short-term course: 18 lecture hours, credit/no-credit option. (Voc)**
Students will explore the world of science for elementary school age children. The course will offer theory with hands-on experience with science projects. *(unique)*

PROPOSED PROGRAM MODIFICATIONS
Effective Fall 2006

Approved and Recommended by the Curriculum Committee

To ECPC November 21, 2006

Aviation Maintenance Technology (Voc)
Certificate of Achievement

Upon successful completion of the program, students will have met all the requirements needed to take the aircraft Airframe and Powerplant mechanic exams. This program is approved by the Federal Aviation Administration as an approved Aircraft Maintenance Technician School.

AERO 1	Aviation Maintenance	17.5
AERO 2	Aviation Maintenance	17.5
AERO 3	Aviation Maintenance	17.5
AERO 4	Aviation Maintenance	17.5

Total Units 70

PROPOSED COURSE DELETIONS
Effective Spring 2007

Approved and Recommended by the Curriculum Committee

To ECPC November 21, 2006

CREDIT, DEGREE APPLICABLE

- 1. Geography 2 Cultural Geography**
The course has not been offered in a long time. *(common with FCC's GEOG 2)*
- 2. Psychology 6 Introduction to Laboratory Methods** *(unique)*
The students have demonstrated little interest in this course. The department is attempting to expand other courses (Abnormal Psychology, Human Sexuality) and formats (distance learning) that might prove more attractive to the student population. *(unique)*
- 3. Psychology 33 Personal and Social Adjustment 3 units, 3 lecture hours***(common)*
The students have demonstrated little interest in this course. The department is attempting to expand other courses (Abnormal Psychology, Human Sexuality) and formats (distance learning) that might prove more attractive to the student population. *(common with FCC's PSY 33)*

CREDIT, NON-DEGREE APPLICABLE

- 1. Education 200A Preparation for CBEST-English .5 unit, short-term course 9 lecture hours, credit/no credit only, 3 repeats. Subject Advisories: Completion of ENGL 125 and ENGL 126 or eligibility for ENGL 1A.**
This course has not been offered recently and is no longer in demand. *(common with FCC's EDUC 200A)*
- 2. Education 200B Preparation for CBEST-Mathematics 1 unit, short-term course 18 lecture hours, credit/no credit only, 3 repeats. Subject Advisories: Completion of MATH 101.**
This course has not been offered recently and is no longer in demand. *(common with FCC's EDUC 200B)*
- 3. English as a Second Language 261 Basic Reading and Writing 1.0-3.0 units, 3 lecture hours and 2 lab hours, credit/no credit only, 1 repeat.** *(unique)*
Replaced by ESL 261I Intensive Basic Reading, Writing, and Grammar. *(unique)*
- 4. English as a Second Language 266 Academic Reading and Writing for ESL Students 4 units, 3 lecture hours and 2 lab hours, credit/no credit only, 2 repeats.** *(unique)*
Replaced by ESL 266R Academic Reading and Vocabulary and ESL 266W Academic Grammar and Writing.
- 5. English as a Second Language 269A Basic Pronunciation and Oral Communications Skills 3 units, 2 lecture and 2 lab hours, credit/no credit only, 1 repeat.**
Replaced by ESL 260LS Introduction to Oral Skills, ESL 261LS Basic Oral Skills, ESL 264LS Fundamentals of Oral Skills, ESL 265LS Integrating Oral Skills, and ESL 266LS Academic Oral Communications. *(unique)*
- 6. English as a Second Language 269B Intermediate Pronunciation and Oral Communications 3 units, 2 lecture and 2 lab hours, credit/no credit only, 1 repeat.**
Replaced by ESL 260LS Introduction to Oral Skills, ESL 261LS Basic Oral Skills, ESL 264LS Fundamentals of Oral Skills, ESL 265LS Integrating Oral Skills, and ESL 266LS Academic Oral Communications. *(unique)*
- 7. English as a Second Language 269C Academic Pronunciation and Oral Communications Skills 3 units, 2 lecture and 2 lab hours, credit/no credit only, 1 repeat.**
Replaced by ESL 260LS Introduction to Oral Skills, ESL 261LS Basic Oral Skills, ESL 264LS Fundamentals of Oral Skills, ESL 265LS Integrating Oral Skills, and ESL 266LS Academic Oral Communications. *(unique)*

PROPOSED NEWCOURSES
Effective Spring 2007

Approved and Recommended by the Curriculum Committee

To ECPC November 21, 2006

CREDIT, DEGREE APPLICABLE

- 1. Natural Resources 90 Backpacking 1 unit, short-term course 9 lecture hours, 27 lab hours, credit/no credit, 3 repeats. Eligibility for ENGL 125, ENGL 126, and MATH 101. (Voc)**
This course is designed to give students basic skills in backcountry travel. Topics covered will include route planning, equipment selection, multiple night travel, trail etiquette, food preparation, campsite selection, basic map reading and compass use, and backcountry safety. Students will gain basic knowledge and experience aimed at increase their confidence in traveling in the backcountry. *(unique)*
- 2. Natural Resources 91 Orienteering 1 unit, short-term course 9 lecture hours, 27 lab hours, credit/no credit, 3 repeats. Eligibility for ENGL 125, ENGL 126, and MATH 101. (Voc)**
This course will introduce students to map and compass use, coordinate systems, map symbols, topographic maps, GPS use, and orienteering. Students will gain hands-on experience with GPS and map and compass mountain navigation. *(unique)*
- 3. Natural Resources 92 Wilderness Survival 1 unit, short-term course 9 lecture hours, 27 lab hours, credit/no credit, 3 repeats. Eligibility for ENGL 125, ENGL 126, and MATH 101. (Voc)**
This course will prepare students for travel in wilderness environments and extended outdoor situations with limited equipment. It will include shelter building, fire making, food and water collection, and safety in wilderness settings. *(unique)*
- 4. Natural Resources 133 Introduction to Chain Saw Operation 1 unit, short-term course 9 lecture and 27 lab hours, credit/no credit, 0 repeats. Eligibility for ENGL 125, ENGL 126, and MATH 101. (Voc)**
Provides introductory level training for the use of chain saws in the forestry and natural resources field. Emphasis is placed on defining and applying chain saw safety standards, maintenance and function of personal protective equipment (PPE), identification of chain saw parts, maintenance, tuning, and tactical application of techniques required for brushing, limbing, bucking, and falling trees. *(unique)*
- 5. Natural Resources 145 Logging Skills 1 units, short-term course 9 lecture and 27 lab hours, credit/no credit option, 3 repeats. Eligibility for ENGL 125, ENGL 126, and MATH 101. (Voc)**
An introduction to historic and modern logging activities. Topics may include instruction in choker setting, vertical and horizontal chopping, tree climbing, crosscut saw use, log burling, dendrology, and comparisons of conventional/current timber harvesting techniques. May also include participation at competitive collegiate level logging events. *(unique)*
- 6. Natural Resources 150 ICS 200 .75 units, 13.5 lecture hours, credit/no credit, 0 repeats. Eligibility for ENGL 125, ENGL 126, and MATH 101. (Voc)**
This course is designed to enable personnel to operate efficiently during an incident or event within the Incident Command System (ICS). This course focuses on the management of single resources. *(unique)*
- 7. Natural Resources 151 Portable Pumps & Water Use 1 unit, short-term course 16 lecture hours, 8 lab hours, credit/no credit, 0 repeats. Eligibility for ENGL 125, ENGL 126, and MATH 101. (Voc)**
This course covers principles of positive displacement pumps but focuses on Wajax-Pacific Mark III Pump which is primarily used by National Fire Equipment System. It provides instruction with an emphasis on effectively and efficiently utilizing portable pumps and water under field conditions. *(unique)*

PROPOSED NEWCOURSES (continued)
Effective Spring 2007

Approved and Recommended by the Curriculum Committee

To ECPC November 21, 2006

CREDIT, DEGREE APPLICABLE

- 8. Natural Resources 157 S-230 Crew Boss (Single Resource) 1.5 unit, short-term course 24 lecture hours, credit/no credit, 0 repeats. Eligibility for ENGL 125, ENGL 126, and MATH 101. (Voc)**
Crew Boss (Single Resource), S-230 is a twenty-four hour course designed to meet the training needs of a crew boss on a wildland fire incident. The purpose is to provide fire suppression trainees with the skills/knowledge required to perform tasks listed in National Wildfire Coordinating Group Single Resource Boss. *(unique)*

- 9. Natural Resources 158 S-231 Engine Boss 1 unit, short-term course 16 lecture hours, credit/no credit, 0 repeats. Eligibility for ENGL 125, ENGL 126, and MATH 101. (Voc)**
This course is suggested training for the position of Single Resource Boss, Engine (ENGB). Upon completion students will be able to perform Engine Boss tasks and make tactical decisions required to safely manage an engine and the associated personnel on an incident. *(unique)*

CREDIT, NON-DEGREE APPLICABLE

Mechanized Agriculture 204 Hydraulics 3 units, 2 lecture hours, 2 lab hours, grading scale only, 0 repeats
Basic Skills Advisory: MATH 101. (Voc)

Introduction to the principles of hydraulics applied to farm, light industrial and on-highway equipment. Includes study of the technical language of fluid power, including graphical symbols, industrial standards, components, and maintenance of hydraulic units. Emphasis will be placed on the application of knowledge through machine testing and adjusting. *(unique)*

PROPOSED COURSE MODIFICATIONS

Effective Spring 2007

Approved and Recommended by the Curriculum Committee

To ECPC November 21, 2006

CREDIT, NON-DEGREE APPLICABLE

1. **Developmental Services 240 Bridge to College Reading 3 units, 2 lecture hours, 3 lab hours, 3 repeats. Advisories/Prerequisites: None.**
Changed number to 242. (*unique*)

2. **Developmental Services 264 Transition to College for Students with Disabilities 1 unit, 1 lecture hour, credit/no credit, 1 repeat. Advisories/Prerequisites: None**
Changed number to DEVSER 240 and grading basis to credit/no credit only
Modifying outcomes, objectives, content outline, and texts.
Changed catalog description to: The course is designed to assist students with disabilities in preparing for their initial semester in a community college. The student will learn to navigate the State Center Community College District campuses, utilize resources and become familiar with academic policies, procedures and services. Course content will cover issues related to accommodations and resources available to students with disabilities to enable them to be successful in a college setting including disability evaluation and assessment, alternative media, course selection, and scheduling. (*in-lieu of FCC's DEVSER 264*)

3. **English 272 Assistance in College Writing full-term course.5-1.0 unit, 1.5-3 lab hours per week.**
Changed to short-term course, .5 -1 unit, 24-48 lab hours (*unique*)

**PROPOSED NEW CERTIFICATES
Effective Spring 2007**

Approved and Recommended by the Curriculum Committee

To ECPC November 21, 2006

Backcountry Skills (Voc)

Certificate of Completion

Students earning this certificate will gain the skills necessary to travel and navigate safely in the backcountry for multiple days. Students seeking employment in the fields of recreation, forestry, or natural resources will be well prepared for extended and independent backcountry assignments.

NR 90	Backpacking	1
NR 91	Orienteering	1
NR 92	Wilderness Survival	1

Total Units 3

Diesel Engines, Transmissions, Electrical and Hydraulic Systems (Voc)

Certificate of Completion

Upon completion of the four major courses students will be able to perform entry level technical skills related to diesel engine electrical systems, including the use of schematics and digital meters when diagnosing and troubleshooting electrical problems. Students will be able to diagnose and repair diesel engine systems, order and replace necessary parts and components, and access the necessary literature to perform service and repairs. Students will be proficient in transmission systems found on on-highway trucks, troubleshoot electronically controlled transmission systems and determine wear and replacement of clutch, torque converter and differential components. Students will be proficient in the application, service and repair of hydraulic systems in agriculture and transportation, and be able to employ problem solving techniques to different hydraulic system malfunctions.

MAG 201	Electrical Troubleshooting	3
MAG 202	Diesel Engines	3
MAG 203	Transmissions and Torque Converters	3
MAG 204	Hydraulics	3
	Total Units	12

Forestry Skills (Voc)

Certificate of Completion

Purpose: To provide students with the knowledge, training, and practical experiences to pursue an introductory position in the field of Forestry. Emphasis is placed on industry specific skills necessary for well rounded job attainment in wildland fire or timber harvesting.

AGNR 1	Career Preparation	1
NR 1	Introduction to Forestry	2
NR 5	Wildland Fire Technology	3
NR 133	Intro. to Chain Saw Operation	1
NR 145	Logging Skills.....	1
NR 108	Intro. to Forestry Field Studies5
NR 109	Forestry Field Studies I.....	.5
NR 110	Forestry Field Studies II.....	.5

Total Units 9.5

PROPOSED NEW CERTIFICATES (continued)
Effective Spring 2007
Approved and Recommended by the Curriculum Committee

To ECPC November 21, 2006

Wildfire Resources Supervisors (Voc)
Certificate of Completion

Purpose: To provide students with the knowledge, training, and practical experiences to pursue an intermediate position in the field of wildland fire suppression. Emphasis is placed on industry specific skills (e.g. portable pump operation, chain saw use, engine operation, etc.) and specific supervisory skill sets necessary for well rounded job attainment in wildland fire.

NR 5	Wildland Fire Technology	3
NR 133	Introduction to Chain Saw Operations.....	1
NR 150	ICS 20075
NR 151	Portable Pumps and Water Use.....	1
NR 157	S-230Crew Boss (Single Resource)	1.25
NR 158	S-231 Engine Boss75
	Total Units	7.75

PROPOSED NEWCOURSES
Effective Summer 2007

Approved and Recommended by the Curriculum Committee

To ECPC November 21, 2006

Manufacturing Technology 101 Basic Manufacturing Skills 1 unit, short-term course 20 lecture hours, credit/no credit only, 2 repeats. Basic Skills Advisories: Eligibility for ENGL 126 and MATH 101. (Voc)
Introduction to manufacturing shop safety, operations, measurement, work flow, and manufacturing facilities.
(unique)

PROPOSED COURSE MODIFICATIONS
Effective Fall 2007

Approved and Recommended by the Curriculum Committee

To ECPC November 21, 2006

CREDIT, DEGREE APPLICABLE

1. **Biology 31 Microbiology 4 units, 2 lecture hours, 6 lab hours, credit/no-credit. Basic Skills Advisories: Eligibility for ENGL 125, ENGL 126, and MATH 101. Subject Prerequisites: BIOL 1 and CHEM 3A or CHEM 1A.**
Changing prerequisites to: BIOL 1 or BIOL 5 and CHEM 3A or CHEM 1A. (*common with FCC's BIOL 31*)
2. **Child Development 12 Child Abuse, 2 units, 2 lecture hours, credit/no-credit, 0 repeats. (Voc)**
Changing units to 3 and lecture hours to 3. (*common with FCC's CHDEV 12*)
3. **Child Development 36 Cultural Studies for Children 2 units, 2 lecture hours. Basic Skills Advisories: Eligibility for ENGL 125 and ENGL 126. (Voc)**
Changing to: Child Development 15 Diversity Issues in Early Care and Education Programs 3 units, 3 lecture hours, credit/no credit, 0 repeats. Basic Skills Advisories: Eligibility for ENGL 125 and ENGL 126. (*common with FCC's CHDEV 15*)
4. **Computer Science 5 Java Programming 3 units, 2 lecture hours, 3 lab hours, credit/no credit. Basic Skills Advisories: Eligibility for ENGL 125 and ENGL 126. Subject Prerequisites: MATH 103.**
Modified course outcomes, objectives, texts, methods of grading, and educational materials.
Changed catalog description to: Introduction to object-oriented program design and development using Java. Course will introduce the fundamentals of Java language including data representation, control structures, class, object, methods, arrays, graphical user interfaces, and applets for web browser. (*unique*)
5. **Criminal Justice 19V Cooperative Work Experience, Criminal Justice (Voc)**
Changed to Criminology 19V (*in-lieu of FCC's CRIM 19*)
6. **Geography 4A World Geography 3 units, 3 lecture hours, credit/no credit option, 0 repeats. Basic Skills Advisories: Eligibility for ENGL 125 and ENGL 126.**
Modified course outcomes and objectives.
Changed catalog description to: This course covers Europe, the post-Soviet Region, Asia, and Africa: a study of the physical settings, population patterns, natural resources, and economic and political status of these regions. (*common with FCC's GEOG 4A*)
7. **Geography 4B World Geography 3 units, 3 lecture hours, credit/no credit option, 0 repeats. Basic Skills Advisories: Eligibility for ENGL 125 and ENGL 126.**
Modified course outcomes and objectives.
Changed catalog description to: This course covers the Americas, Australia, New Zealand, and the Pacific Islands: a study of the physical settings, population patterns, natural resources, and economic and political status of these regions. (*common with FCC'2 GEOG 4B*)
8. **Geography 10 Introduction to GIS 3 units, 2 lecture hours, 2 lab hours credit/no credit option, 0 repeats. Basic Skills Advisories: Eligibility for ENGL 125, ENGL 126, and MATH 101.**
Modifying outcomes and objectives. (*unique*)
9. **History 12 History of the United States since 1865 3 units, 3 lecture hours. Basic Skills Advisories: Eligibility for ENGL 125 and ENGL 126.**
Changed title to History of the United States since 1877. (*common with FCC's HIST 12*)

PROPOSED COURSE MODIFICATIONS (continued)
Effective Fall 2007

Approved and Recommended by the Curriculum Committee

To ECPC November 21, 2006

CREDIT, DEGREE APPLICABLE

- 10. History 12H Honors History of the United States since 1865 , 3 lecture hours. Basic Skills Advisories: Eligibility for ENGL 125 and ENGL 126.**
Changed title to Honors History of the United States since 1877. (*unique*)
- 11. Licensed Vocational Nursing 100 Foundations of Nursing 11 units, 5 lecture hours, 18 lab hours, 0 repeats. Subject Prerequisites: OT 10, BIO 100, or BIO 5, or BIO 20 and BIO 22, or equivalent, FN 40. (Voc)**
Changed prerequisites to: BIOL 100, or BIOL 5, or BIOL 20 and BIOL 22, or equivalent; and FN 40 or FN 35; and OT 10. (*unique*)
- 12. Philosophy 6 Introduction to Logic 3 units, 3 lecture hours, credit/no credit, 0 repeats.**
Added to RC GE area D.2 and modified outcomes, objectives, texts, and methods of grading. (*common with FCC's PHIL 6*)
- 13. Political Science 2H Honors American Government & Institutions 3 units, 3 lecture hours, Subject Advisories: Completion of ENGL 125 and ENGL 126 or eligibility for ENGL 1A. Enrollment in the Honors Program.**
Changed title to Honors American Government. (*common with FCC's POLSCI 2H*)

PROPOSED PROGRAM MODIFICATIONS

Effective Fall 2007

Approved and Recommended by the Curriculum Committee

To ECPC November 21, 2006

Biology

Associate in Science Degree

The students will be able to identify the phyla/classes of organisms, their structures, and physiology. The students will know the human body macroscopically to the organ-system level and the microscopic/ histological level. The students will have the hands on experience and be able to work with the equipment in a health setting such as an EKG machine, otoscope, microscope, spectrophotometer, autoclave, etc. The students will have a basic understanding of aseptic transfer, microbiological techniques, and pathogenicity.

Select 10 units or more from the following:

BIOL 1	Principles of Biology	4
BIOL 2	Environmental Science	4
BIOL 3	Ecological Approach to Biology	4
BIOL 4	Principles of Zoology	5
BIOL 5	Human Biology	4
BIOL 6	Principles of Botany	5
BIOL 20	Human Anatomy	4
BIOL 22	Human Physiology	5
BIOL 31	Microbiology	4

Select 4 units or more from the following:

CHEM 1A	General Chemistry	5
CHEM 1B	General Chemistry and Qualitative Analysis	5
CHEM 3A	Introductory General Chemistry	4
CHEM 3B	Introductory and Biological Chemistry	3
PHYS 2A	General Physics 1	4
PHYS 2B	General Physics 2	4
PHYS 4A	Physics for Scientists and Engineers	4
PHYS 4B	Physics for Scientists and Engineers	4
PHYS 4C	Physics for and Engineers	4

Six (6) additional units from above:

BIOL, CHEM or PHYS

Total Units 20

Other recommended courses: CHEM 8, 9 or 28A, 28B, 29A, 29B; MATH 5A, 5B

PROPOSED PROGRAM MODIFICATIONS (continued)

Effective Fall 2007

Approved and Recommended by the Curriculum Committee

To ECPC November 21, 2006

Child Development (Voc)

Associate in Science Degree

As a result of completing this degree, students will be qualified to work in the early care and education field at many different levels, including but not limited to state funded preschool programs, Head Start, and early intervention programs serving children with disabilities in inclusive settings.

CHDEV 6	Infant-Child Health & Safety	2
CHDEV 7	Infant-Toddler Development & Care	3
CHDEV 30	Child, Family, Community	3
CHDEV 33A	Early Childhood Curriculum: Emphasis on Art, Drama, Music and Movement	3
CHDEV 33B	Early Childhood Curriculum: Emphasis on Math, Science and Literacy	3
CHDEV 37A	Early Childhood Programs & Practices	3
CHDEV 37B	Early Childhood Programs & Practices	3
CHDEV 39	Child Development	3
CHDEV 49	Behavior Management in the Classroom	2
Select additional units from the following:		4-6
CHDEV 2	Introduction to Early Childhood Education	2
CHDEV 5	Parent Education	3
CHDEV 7A	Advanced Infant Toddler Development & Care	3
CHDEV 8A	Programs for School-Age Child Care	3
CHDEV 8B	Programs for School-Age Child Care	3
CHDEV 12	Child Abuse	3
CHDEV 19V	Cooperative Work Experience	1 - 4
CHDEV 32	Early Intervention	3
CHDEV 35	Exceptional Children	3
CHDEV 15	Diversity Issues in Early Care and Education Programs	3
CHDEV 40A	Administration of Early Childhood Programs	3
CHDEV 40B	Administration of Early Childhood Programs	3
CHDEV 45	Adult Supervision	2
CHDEV 151	Introduction of Family Child Care	1
CHDEV 152	Quality Programs in Family Child Care	1

Total Units 29-31

In addition to the Child Development major courses, students must meet all additional requirements for the Associate Degree.

A grade of "C" or better is required in all Child Development courses.

PROPOSED PROGRAM MODIFICATIONS (continued)

Effective Fall 2007

Approved and Recommended by the Curriculum Committee

To ECPC November 21, 2006

Paraprofessional (Voc)

Associate in Science Degree-Paraprofessional

This program will prepare students to work in the K-12 grades as a teacher's aide, following the guidelines of the Federal mandate "No Child Left Behind."

CHDEV 19V	Cooperative Work Experience	8-16
CHDEV 30	Child, Family, Community	3
CHDEV 33A	Early Childhood Curriculum: Emphasis on Art, Drama, Music and Movement	3
CHDEV 33B	Early Childhood Curriculum: Emphasis on Math, Science and Literacy	3
CHDEV 39	Child Development	3
CHDEV 160	Topics in Child Development	1-8

Select additional units to complete 36 units, from:

CHDEV 8A	Programs for School-Age Child Care	3
CHDEV 8B	Programs for School-Age Child Care	3
CHDEV 12	Child Abuse	3
CHDEV 35	Exceptional Children	3
CHDEV 15	Diversity Issues in Early Care and Education Programs	3
CHDEV 49	Behavior Management in Classroom	2
CHDEV 2 or	Introduction to Early Childhood Education	2
EDUC 10	Introduction to Teaching	3

Total Units 36

In addition to the courses for the major, certain general education classes are required as specified in the associate degree requirement

A minimum of 60 units with at least a 2.0 "C" cumulative grade point average is required for the Associate Degree. A grade of "C" or better is required in all Child Development courses.

PROPOSED PROGRAM MODIFICATIONS (continued)

Effective Fall 2007

Approved and Recommended by the Curriculum Committee

To ECPC November 21, 2006

Paraprofessional 48 unit option (Voc)

Certificate of Achievement

This program will prepare students to work in the K-12 grades as a teacher's aide, following the guidelines of the Federal mandate "No Child Left Behind."

Select from the following 33-38
(minimum of one course from each section)

Curriculum

- CHDEV 19V Cooperative Work Experience 8-12
- CHDEV 33A Early Childhood Curriculum: Emphasis on
Art, Drama, Music and Movement 3
- CHDEV 33B Early Childhood Curriculum: Emphasis on
Math, Science, and Literacy 3
- CHDEV 160 Topics in Child Development 1-3

Study of Children

- CHDEV 35 Exceptional Children 3
- CHDEV 39 Child Development 3
- CHDEV 49 Behavior Management in the Classroom 2

Family and Community

- CHDEV 8A Programs for School-Age Child Care 3
- CHDEV 8B Programs for School-Age Child Care 3
- CHDEV 12 Child Abuse 3
- CHDEV 30 Child, Family, Community 3
- CHDEV 15 Diversity Issues in Early Care
and Education Programs 3
- CHDEV 160 Topics in Child Development 1-3

Administration and Global Understanding of Teaching

- CHDEV 2 Introduction to Early Childhood Education 2
- CHDEV 160 Topics in Child Development 1-3
- EDUC 10 Introduction to Teaching 3

Select from the following 10 - 15
(minimum of one course from each section)

English / Language Communication Skills

- ENGL 125, 126, 250, 252, 260, 262, or a higher level of English as determined by individual assessment outcome;
- ASL 1, 2;
- ESL 260, 264, 265;
- Speech 2, 12;
- LING 11;
- SPAN 3NS, 4NS

Math Skills

MATH 250, 260, or higher level of math as determined by individual assessment outcome.

Technology Skills

- ART 30A, 37A or 38;
- IS 1, 2, 3, 4, 11, 15;
- OT 1, 11A

Human Relation Skills

- SOC 1A, 2;
- PSY 2, 5

Total Units

48

A grade of "C" or better is required in all Child Development courses.

A 2.0 (C) cumulative grade point average is required for completion of the Certificate of Achievement program.

PROPOSED PROGRAM MODIFICATIONS (continued)

Effective Fall 2007

Approved and Recommended by the Curriculum Committee

To ECPC November 21, 2006

Child Care for School-Age Children/Teacher (Voc)

Certificate of Achievement

As a result of completing this program, students will be prepared and qualified to work in after school programs for school-age children.

CHDEV 8A	Programs for School-Age Child Care	3
CHDEV 8B	Programs for School-Age Child Care	3
CHDEV 30	Child, Family, Community	3
CHDEV 39	Child Development	3

Select additional units from the following: 12

CHDEV 6	Infant-Child Health & Safety	2
CHDEV 12	Child Abuse	3
CHDEV 33A	Early Childhood Curriculum: Emphasis on Art, Drama, Music and Movement	3
CHDEV 33B	Early Childhood Curriculum: Emphasis on Math, Science and Literacy	3
CHDEV 35	Exceptional Children	3
CHDEV 15	Diversity Issues in Early Care and Education Programs	3
CHDEV 49	Behavior Management in Classroom	2
CHDEV 160	Topics in Child Development	1

Total Units 24

Requirement for the Teacher level of the Child Development Permit Matrix includes:

- 24 units in Child Development/Early Childhood Education, with 12 units from the core courses – students may select a maximum of 4 units from CHDEV 160.
- 9 units (525 hours) of CHDEV 19V
- 16 units of General Education with at least one course in each of the following areas:
Humanities/Fine Arts; Social Sciences; Math/Science; English/Language Arts

A grade of “C” or better is required in all Child Development courses.

PROPOSED PROGRAM MODIFICATIONS (continued)

Effective Fall 2007

Approved and Recommended by the Curriculum Committee

To ECPC November 21, 2006

Early Intervention Assistant (Voc)

Certificate of Achievement

As a result of completing this program, students will be prepared and qualified to work in after school programs for school-age children.

CHDEV 6	Infant-Child Health & Safety	2
CHDEV 7	Infant/Toddler Development & Care	3
CDHEV 19V	Cooperative Work Experience	2
	(Experience must be in a program that includes typically and atypically developing children)	
CHDEV 30	Child, Family, Community	3
CDDEV 32	Early Intervention	3
CHDEV 33A	Early Childhood Curriculum: Emphasis on Art, Drama, Music and Movement	3
CHDEV 33B	Early Childhood Curriculum: Emphasis on Math, Science and Literacy	3
CHDEV 35	Exceptional Children	3
CHDEV 15	Diversity Issues in Early Care and Education Programs	3
CHDEV 39	Child Development	3
CHDEV 49	Behavior Management in Classroom	2
	Total Units	30

A grade of "C" or better is required in all Child Development courses.

PROPOSED DISTANCE EDUCATION COURSES

Approved and Recommended by the Curriculum Committee

To ECPC November 21, 2006

Effective Spring 2007

CREDIT, DEGREE APPLICABLE

ONLINE

100% Natural Resources 7 Conservation of Natural Resources (Voc) (*unique*)

INTERACTIVE PRESENTATION

Economics 1B Microeconomics (Voc) (*common with FCC's ECON 1B*)

Effective Summer 2007

CREDIT, DEGREE APPLICABLE

ONLINE

91% Mathematics 4A Trigonometry (*common with FCC's MATH 4A*)

PROPOSED 2+2

Approved and Recommended by the Curriculum Committee

To ECPC November 21, 2006

High School	Course	RC Course
Dinuba High School	Teacher Ed.	Education 10, Introduction to Education, 3 units
Dinuba High School	Ag and Natural Resources	Natural Resources 7, Conservation of Natural Resources, 3 units
Center for Advanced Research and Technology (CART)	Computer Animation and Graphics	Art 37A, Photoshop: Digital Visual Art, 3 units

PROPOSED COURSE DELETIONS
Effective Spring 2007
Approved and Recommended by the Curriculum Committee

Addendum

To ECPC November 21, 2006

CREDIT, DEGREE APPLICABLE

- 1. Marketing 17 Visual Merchandising (Voc)**
The course has not been offered recently and is no longer in demand. *(common with FCC's MKTG 17)*
- 2. Office Technology 24 Introduction to Telecommunications (Voc)**
This course is no longer offered. *(unique)*
- 3. Office Technology 32 Legal Document Preparation (Voc)**
This course is no longer offered. *(unique)*
- 4. Office Technology 33 Legal Typing (Voc)**
This course is no longer offered. *(unique)*

PROPOSED NEWCOURSES
Effective Spring 2007

Approved and Recommended by the Curriculum Committee

Addendum

To ECPC November 21, 2006

CREDIT, DEGREE APPLICABLE

Information Systems 42B Flash Designs 3 units, 3 lecture hours, 1 lab hour, credit/no-credit, 2 repeats. Basic Skills Advisories: Eligibility for ENGL 125 and ENGL 126. Subject Advisories: IS 1 or IS 11 or IS 12, or IS 15. (Voc)

Introduction to the basics of Flash. The focus of this course will introduce the basic tools featured in Flash; animating and creating graphics, exporting information, animation, scripting, as well as learning how to create an interactive interface. *(unique)*

CREDIT, NON-DEGREE APPLICABLE

Special Studies 277 Introduction to Game Programming 3 units, 3 lecture hours, 1 lecture hour, grading scale only, 1 repeat. Basic Skills Advisories: Eligibility for ENGL 125, ENGL 126, and MATH 101.

This course is designed to introduce students to basic game programming utilizing Adobe Flash application. Students will plan, design, implement and maintain simple games for stand-alone computer systems or on the Internet. *(unique)*

PROPOSED COURSE MODIFICATIONS

Effective Spring 2007

Approved and Recommended by the Curriculum Committee

Addendum

To ECPC November 21, 2006

CREDIT, DEGREE APPLICABLE

- 1. Animal Science 40 2 units, 1 lecture hour, 3 lab hours, grading scale only, 3 repeats. Basic Skills**
Advisories: Eligibility for ENGL 125 and ENGL 126. (Voc)
Modifying outcomes, objectives, content outline, texts, methods of grading, and special facilities. *(unique)*

- 2. Automotive Technology 9 3 units, 3 lecture hours, grading scale only, 0 repeats. Basic Skills Advisories:**
Eligibility for ENGL 125 and ENGL 126. (Voc)
Modifying outcomes, objectives, content outline, text, and methods of grading. *(common with FCC's AUTOT 9)*

- 3. Mathematics 5B Math Analysis II 4 units, 4 lecture hours, credit/no credit, 0 repeats. Basic Skills**
Advisories: Eligibility for ENGL 125 and ENGL 126. Subject Prerequisites: MATH 5A.
Changing catalog description to: Applications of integration, techniques of integration, improper integrals, parametric equations, polar coordinates and functions, conic sections, exponential growth/decay models, infinite series including Maclaurin and Taylor Series. *(common with FCC's MATH 5B)*

- 4. Office Technology 5 1.5 units, short-term course 27 lecture hours, credit/no credit, 0 repeats. Basic Skills**
Advisories: Eligibility for ENGL 125, ENGL 126, and MATH 101. (Voc)
Modified course outcomes, objectives, and texts. *(unique)*

PROPOSED DISTANCE EDUCATION COURSES
Approved and Recommended by the Curriculum Committee

Addendum

To ECPC November 21, 2006

Effective Spring 2007

CREDIT, DEGREE APPLICABLE

ONLINE

100% Information Systems 42B Flash Designs (*unique*)

STATE CENTER COMMUNITY COLLEGE DISTRICT
1525 E. Weldon
Fresno, California 93704

PRESENTED TO BOARD OF TRUSTEES

DATE: December 5, 2006

SUBJECT: Review of District Warrants and Checks

ITEM NO. 06-143G

EXHIBIT: None

Recommendation:

It is recommended that the Board of Trustees review and sign the warrants register for the period October 31, 2006, to November 21, 2006, in the amount of \$8,120,026.72.

It is also recommended that the Board of Trustees review and sign the check registers for the Fresno City College and Reedley College Co-Curricular Accounts and the Fresno City College and Reedley College Bookstore Accounts for the period October 26, 2006, to November 20, 2006, in the amount of \$313,895.38.

STATE CENTER COMMUNITY COLLEGE DISTRICT
1525 E. Weldon
Fresno, California 93704

PRESENTED TO BOARD OF TRUSTEES

DATE: December 5, 2006

SUBJECT: Consideration to Accept Maintenance Project,
Fume Hood Replacement, Math/Science
Building, Fresno City College

ITEM NO. 06-144G

EXHIBIT: None

Background:

The project for Fume Hood Replacement, Math/Science Building, Fresno City College, is now substantially complete and ready for acceptance by the Board of Trustees.

Recommendation:

It is recommended that the Board of Trustees:

- a) accept the project for Fume Hood Replacement, Math/Science Building, Fresno City College; and
- b) authorize the Chancellor or his designee to file a Notice of Completion with the County Recorder.

STATE CENTER COMMUNITY COLLEGE DISTRICT
1525 E. Weldon
Fresno, California 93704

PRESENTED TO BOARD OF TRUSTEES

DATE: December 5, 2006

SUBJECT: Consideration to Accept Maintenance Project,
Fire Alarm Project, Fresno City College

ITEM NO. 06-145G

EXHIBIT: None

Background:

The Fire Alarm Project, Fresno City College, is now substantially complete and ready for acceptance by the Board of Trustees.

Recommendation:

It is recommended that the Board of Trustees:

- a) accept the Fire Alarm Project, Fresno City College; and
- b) authorize the Chancellor or his designee to file a Notice of Completion with the County Recorder.

STATE CENTER COMMUNITY COLLEGE DISTRICT
1525 E. Weldon
Fresno, California 93704

PRESENTED TO BOARD OF TRUSTEES

DATE: December 5, 2006

SUBJECT: Consideration to Adopt Resolution
 Authorizing Inter-fund Transfer

ITEM NO. 06-146G

EXHIBIT: Resolution

Background:

The funding of Other Post Employment Benefits (OPEB) has received much press lately due to Governmental Accounting Standards Board (GASB) Statement Numbers 43 and 45. At the 2006 Board retreat the administration provided the Board with the most current actuarial information based upon the need to begin funding this negotiated commitment for SCCCDC employees and current retirees. The District's report was prepared by Milliman, an actuarial firm, to determine the liabilities for District employees as of July 1, 2005. Based on this actuarial report the District's Present Value of Benefits is \$48,755,922, the Unfunded Actuarial Accrued Liability is \$31,578,274, and the Annual Required Contribution (ARC) is \$2,803,677 based upon a calculation of a 30-year amortization at a 4% discount rate.

Actuarial studies are required to be completed on a regular basis, as required by GASB 43/45, so the District can evaluate how it is addressing its Other Post Employment Benefits (OPEB). Although there is currently no mandate to begin funding this negotiated obligation, it is prudent business practice to begin funding the ARC. Current actuarials place this contribution at approximately \$2.8 million, as previously stated. The actuarial report is required to be updated at least every two years at which time the ARC will be recalculated along with the other details of the study. The Board has adopted a budget which provides for the ARC to be funded beginning with 2006-07. The administration is recommending that the initial contribution for this obligation be made to a District internal revocable trust fund set up to specifically account for Retiree Health Benefits. In order to properly account for the inter-fund transfer of monies between funds, the California Education Code requires a Resolution authorizing said transfer. The Resolution provides direction for the Fresno County Office of Education to complete an inter-fund transfer as follows:

<u>From</u>	<u>To</u>	<u>Amount</u>	<u>Purpose</u>
General Fund	Retiree Benefits Fund	\$2,803,677	Compliance with GASB 45

ITEM NO. 06-146G

Page 2

Recommendation:

It is recommended that the board of Trustees:

- a) approve Resolution No. 06-146G authorizing an inter-fund transfer in the amount of \$2,803,677 from the General Fund to the Retiree Benefits Fund; and
- b) authorize filing said Resolution with the Fresno County Office of Education.

RESOLUTION NO. 06-146G
AUTHORIZING INTER-FUND TRANSFER

WHEREAS, the Board of Trustees has authorized establishment of the General Fund, Capital Projects Fund, Bookstore Fund, Scholarship and Loan Fund, Student Financial Aid Fund, Co-Curricular Fund and Retiree Benefits Fund for the purpose of properly accounting for revenues and expenditures; and

WHEREAS, in order to maintain consistent accounting practices, it will be necessary to transfer \$2,803,677 from the General Fund to the Retiree Benefits Fund;

NOW, THEREFORE, BE IT RESOLVED that Resolution No. 06-146G be approved authorizing the transfer of \$2,803,677 from the General Fund to the Retiree Benefits Fund.

* * * * *

The foregoing Resolution was adopted upon motion of Trustee _____, and seconded by Trustee _____, at a regular meeting of the Board of Trustees of the State Center Community College District on this 5th day of December, 2006, by the following vote, to wit:

AYES:

NOES:

ABSENT:

Secretary, Board of Trustees
State Center Community College District

STATE CENTER COMMUNITY COLLEGE DISTRICT
1525 E. Weldon
Fresno, California 93704

PRESENTED TO BOARD OF TRUSTEES

DATE: December 5, 2006

SUBJECT: Consideration of Claim
Rick Hockert and Terry Hockert

ITEM NO. 06-147G

EXHIBIT: Claim

Background:

The District is in receipt of a claim submitted on behalf of Rick Hockert and Terry Hockert. The Board is asked to take action in accordance with the Government Code. The Board must reject the claim where there is a question of District liability and the amount of the claim is disputed. The claim has been submitted to the JPA and its Claims Administrator for defense coverage.

Estimated Fiscal Impact:

Unknown

Recommendation:

It is recommended that, in accordance with established procedures, the Board of Trustees reject the claim submitted on behalf of Rick Hockert and Terry Hockert and direct the Chancellor or Vice Chancellor, Finance and Administration, to give written notice of said action to the claimants.

STATE CENTER COMMUNITY COLLEGE DISTRICT
1525 E. Weldon
Fresno, California 93704

PRESENTED TO BOARD OF TRUSTEES

DATE: December 5, 2006

SUBJECT: Consideration of Report of Investments

ITEM NO. 06-148G

EXHIBIT: Quarterly Performance Review

Background:

Enclosed is the quarterly investment report from the Fresno County Treasurer's Office for the period ending September 30, 2006. Review of the quarterly investment report is required by Government Code Section 53646. Investments in the County Treasury are in conformance with the District's investment policy statement.

Fiscal Impact:

None

Recommendation:

It is recommended that the Board of Trustees accept the Quarterly Performance Review, as provided by the County of Fresno, for the quarter ending September 30, 2006.



**Compliance Review
of
Treasurer's Investment Pool
for the
County of Fresno**

September 30, 2006

Table of Contents

<u>Section</u>	<u>Number</u>
Executive Summary	1
Compliance Review	2
Appendix	3
A. Portfolio Breakdowns	
B. Checklists & Pricing Sources	
C. Portfolio Appraisal	
D. Glossary & Rating Summary	

PCA and LDZ Group have been diligent and prudent in the preparation of this report. In doing so, we have relied on numerous sources that we feel are known and reliable. Please refer to the appendix for sources of information.

October 25, 2006

I. Executive Summary

Introduction

This is the Compliance Review of the County of Fresno's Treasurer's Investment Pool Portfolio for the period ended September 30, 2006, pursuant to California Government Code 53646. The report has two primary objectives: (1) to provide information regarding portfolio holdings as to compliance with California Government Code Sections 53601 and 53635, as well as the County Treasurer's Statement of Investment Policy and (2) to detail portfolio characteristics of the portfolio's investment holdings.

Quarterly Overview of Markets:

During the quarter, the U.S. Treasury yield curve remained flat while yields decreased across the entire maturity spectrum. At both the August and September 2006 meetings, the Federal Reserve kept its target for the federal funds rate at 5-1/4 percent. The Committee indicated that economic growth had moderated from its strong pace earlier in the year, partly reflecting a gradual cooling of the housing market and the lagged effects of increases in interest rates and energy prices.

Treasury Yield Curve Changes

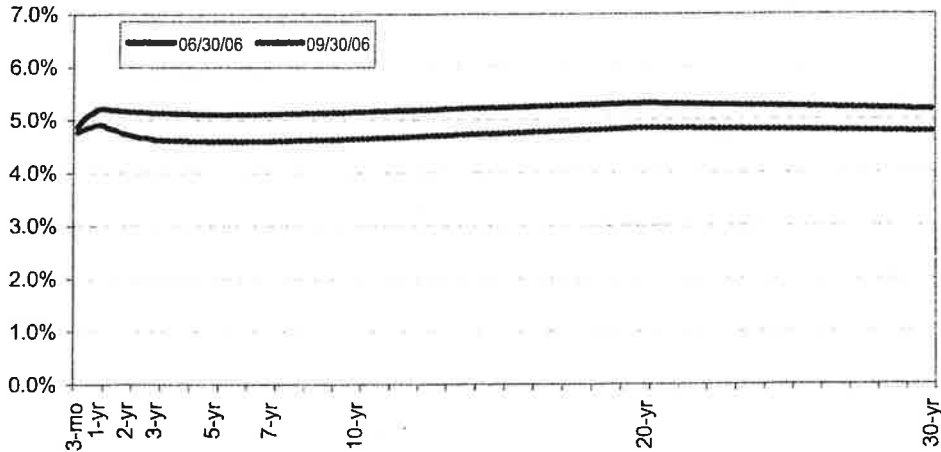

Source: Federal Reserve

Money-Market Statistics (all data in %)

Yields	6/30/06	9/30/06
Certificates of Deposit--90-Day	5.43	5.32
Certificates of Deposit--180-Day	5.52	5.33
Commercial Paper (nonfinancial)-- 30-Day	5.22	5.30
Quarterly Returns		
Salomon Brothers Treasury Bills	1.16	1.24
Merrill Lynch US Treasuries 1-3 Yrs	0.65	1.97

Source: ITI, Federal Reserve

As indicated on the previous page, during the third quarter of 2006, yields decreased across the entire maturity spectrum. The yield on one-year Treasury Bonds decreased 30 basis points to 4.91%, while the yield on thirty-year Treasury Bonds decreased 42 basis points to 4.77%. The spread between the one-year Treasury and the 30-year Treasury ended the quarter at 14 basis points, increasing from 3 basis points at the end of last quarter. During the quarter, yields on 90-day Certificates of Deposits decreased 11 basis points while 180-day maturity yields decreased 19 basis points. Commercial Paper moved higher in the 30-day maturities by 8 basis points.

Portfolio Position

The portfolio maintained a weighted maturity of less than 16 months. The County of Fresno Investment Policy (revised December 2004) Section 11.0 recommends a portfolio of securities with a weighted average maturity not to exceed 550 days. Keeping the portfolio within this maturity range minimized its exposure to potential interest rate shifts that can occur in the mid-maturity sectors of the yield curve. The portfolio was oriented towards high quality with 66.9% of the portfolio's assets invested in risk-free instruments.

Compliance with California Government Codes 53601 & 53635:

The Investment Portfolio is compliant with the **California Government Codes 53601 and 53635**.

Compliance with Treasury Investment Pool Statement of Investment Policy:

The Statement of Investment Policy is more stringent than the California Government Code. As of 9/30/06, the Treasurer's Investment Pool portfolio complied with its Statement of Investment Policy.

Please refer to the next section of the report for a more detailed evaluation of the portfolio in relationship to the California Government Code and the Treasurer's Investment Pool Statement of Investment Policy.

Portfolio Characteristics

The Treasury Pool's portfolio characteristics are indicative of a plan exhibiting a high degree of quality with short-term maturities.

- As of 9/30/06, the portfolio had a market value of \$1.8 billion with an average dollar-weighted quality of "AAA."
- Approximately 66.9% of the portfolio's assets are invested in securities with virtually no credit risk (i.e., US Treasuries, US Agencies, and cash).
- The dollar weighted average life of the pool is 474 days.
- 14.8% of the portfolio at cost matures within 30 days, 22.6% matures within 90 days, and 38.1% within 180 days (see Appendix for further details).

Based on its relative high quality and near-term liquidity, and assuming no significant changes to pool funding policies, the Treasury Investment Pool is well positioned to meet its expenditure requirements over the next six months.

II. Compliance Review

COUNTY OF FRESNO
TREASURY INVESTMENT POOL POLICY SUMMARY
As of September 30, 2006 (last revision December 04')

AUTHORIZED INVESTMENTS	DIVERSIFICATION	PURCHASE RESTRICTIONS	MATURITY	CREDIT QUALITY (MOODY'S/S&P)
8.1 US Treasury bills, notes, bonds or other certificates of indebtedness	85% combined with US Agencies	None	5 years	N/A
8.2 Notes, participations or obligations issued by the agencies of the Federal Government	85% combined with US Treasuries	Prudence for single agency issue	5 years	N/A
8.3 Bankers Acceptances	40%	Issue is eligible for purchase by Federal Reserve. Issuer is among 150 largest banks based on total asset size.	180 days	CP rate: P-1 or A-1+
8.4 Commercial Paper	40%	US organized and operating corporation with total assets of \$500mm. 10% of issuer's CP. 10% in any one issuer.	270 days	CP rate: P-1 or A-1+ Debt rate: A
8.5 Negotiable CD's	30%	Issued by national- or state-chartered bank or savings association, or a state-licensed branch of a foreign bank that is among 150 largest banks based on total asset size and has CP rate of P-1 or A-1+ OR issuer meets rating requirements. 5% in any one issuer.	13 months	AB GerryFindley
8.6 Non-negotiable CD's	50%	Issued by national- or state-chartered bank or savings association. Full FDIC or FSLIC insurance OR full collateralization of: 110% govt. securities or 150% mortgages meeting GC 35601. Contract for Deposit in place. 15% in any one issuer.	13 months	AB GerryFindley.
8.7 Repurchase Agreements	15%	Tri-party agreement in place. 102% collateralization of: US Treasuries or Agencies, BA's, CP, Negotiable CD's meeting GC.53601.	Overnight or weekend	N/A
8.8 Medium-Term Notes	30%	US organized and operating corporation or US- or state-licensed depository institution.	A: 2 years AA: 3 years AAA: 5 years	A
8.9 Local Agency Investment Fund-CA	\$40,000,000	None	5 years	N/A
8.10 Mutual and Money Market Funds	20%	Mutual fund invests in GC.53601 approved securities; adviser is registered with SEC, has 5 years experience investing according to GC.53601, and has \$500mm under management OR fund meets rating requirements. Money market registered with SEC under ICA of 1940; SEC-registered or -exempt adviser with 5 years experience managing money market mutual funds in excess of \$500mm OR fund meets rating requirements. Investment does not include payment of commission. 10% in any one fund.	5 years	AAA and Aaa
8.11 Collateralized mortgage obligations, asset-backed or other pass-through securities	10%	None	5 years	Issue rate: AA Corporate issuer rate: A

**CALIFORNIA GOVERNMENT CODE & COUNTY INVESTMENT POLICY
AUTHORIZED INVESTMENTS**

CA Code 53601	Investment Category	Government Code			Fresno County Investment Policy			Actual Portfolio at cost
		Maximum Maturity	Authorized % Limit	Quality Moody's/S&P	Maximum Maturity	Authorized % Limit	Quality Moody's/S&P	
(a)	LOCAL AGENCY BOND	5 YEARS	NO LIMIT	N/A	N/A	N/A	N/A	---
(b)	US TREASURY	5 YEARS	NO LIMIT	N/A	5 YEARS	85% w/agency	N/A	0.7%
(c)	STATE WARRANT	5 YEARS	NO LIMIT	N/A	N/A	N/A	N/A	---
(d)	CALIFORNIA LOCAL AGENCY DEBT	5 YEARS	NO LIMIT	N/A	N/A	N/A	N/A	---
(e)	US AGENCY	5 YEARS	NO LIMIT	N/A	5 YEARS	85% w/treasury	N/A	63.0%
(f)	BANKERS ACCEPTANCE	180 DAYS	40%	N/A	180 DAYS	40%	N/A	---
(g)	COMMERCIAL PAPER	270 DAYS	40%	P1,A1+	270 DAYS	40%	P1,A1+	7.6%
(h)	NEGOTIABLE CD	5 YEARS	30%	N/A	13 MONTHS	30%	AB	1.2%
(i)	REPURCHASE AGREEMENT	1 YEAR	NO LIMIT	N/A	OVERNIGHT	15%	N/A	---
(j)	REVERSE REPURCHASE AGREEMENT	92 DAYS	20%	N/A	N/A	N/A	N/A	---
(k)	MEDIUM TERM NOTE	5 YEARS	30%	A	5 YRS for AAA	30%	A	23.7%
	MUTUAL OR MONEY MARKET FUNDS	5 YRS *	20%	AAA	5 YEARS	20%	AAA	0.6%
(l)	PLEDGED ASSET	Stat. Prov.	NO LIMIT	N/A	Stat. Prov.	N/A	N/A	---
(m)	NON-NEGOTIABLE CD	5 YEARS	NO LIMIT	N/A	13 MONTHS	50%	AB	---
(n)	PLEDGED ASSET	Stat. Prov.	NO LIMIT	N/A	Stat. Prov.	NO LIMIT	N/A	---
	MORT. PASS-THROUGH SECURITY	5 YEARS	20%	AA	5 YEARS	10%	AA	---
	LOCAL AGENCY INVESTMENT FUND	5 YEARS	NO LIMIT	N/A	5 YEARS	\$40,000,000	N/A	0.0%
	CASH	N/A	---	N/A	N/A	---	N/A	3.2%

* Mutual Funds maturity may be interpreted as weighted average maturity.

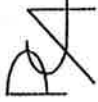

CALIFORNIA CODE - COMPLIANCE

Compliance Category

California Code-53601	<u>Investment Category</u>	Quality Yes/No	Maturity Yes/No	%Limit Yes/No	Comments
Section (a)	Local Agency Bonds	Yes	Yes	Yes	None
Section (b)	U.S. Treasury	Yes	Yes	Yes	None
Section (c)	State Warrants	Yes	Yes	Yes	None
Section (d)	California Local Agency Debt	Yes	Yes	Yes	None
Section (e)	U.S. Agencies	Yes	Yes	Yes	None
Section (f)	Bankers Acceptances	Yes	Yes	Yes	None
Code 53635	Commercial Paper	Yes	Yes	Yes	None
Section (h)	Certificate and Time Deposits	Yes	Yes	Yes	None
Section (i)	Repurchase Agreements	Yes	Yes	Yes	None
Section (j)	Medium Term Notes	Yes	Yes	Yes	None
Section (k)	Mutual Funds	Yes	Yes	Yes	None
Section (l)	Pledged Assets	Yes	Yes	Yes	None
Section (m)	Secured Deposits	Yes	Yes	Yes	None
Section (n)	Pass-Through Securities	Yes	Yes	Yes	None

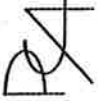

PENSION CONSULTING ALLIANCE, INC.

FRESNO POLICY - COMPLIANCE

Compliance Category

California Code-53601	<u>Investment Category</u>	<u>Compliance Category</u>			<u>Comments</u>
		<u>Quality Yes/No</u>	<u>Maturity Yes/No</u>	<u>%Limit Yes/No</u>	
Section (a)	Local Agency Bonds	N/A	N/A	N/A	None
Section (b)	U.S. Treasury	Yes	Yes	Yes	None
Section (c)	State Warrants	N/A	N/A	N/A	None
Section (d)	California Local Agency Debt	N/A	N/A	N/A	None
Section (e)	U.S. Agencies	Yes	Yes	Yes	None
Section (f)	Bankers Acceptances	Yes	Yes	Yes	None
Code 53635	Commercial Paper	Yes	Yes	Yes	None
Section (h)	Certificate and Time Deposits	Yes	Yes	Yes	None
Section (i)	Repurchase Agreements	Yes	Yes	Yes	None
Section (j)	Medium Term Notes	Yes	Yes	Yes	None
Section (k)	Mutual Funds	Yes	Yes	Yes	None
Section (l)	Pledged Assets	N/A	N/A	N/A	None
Section (m)	Secured Deposits	Yes	Yes	Yes	None
Section (n)	Pass-Through Securities	Yes	Yes	Yes	None

County of Fresno Treasury Investment Pool

As of September 30, 2006

Portfolio Breakdown by Investment Type (valued at cost)

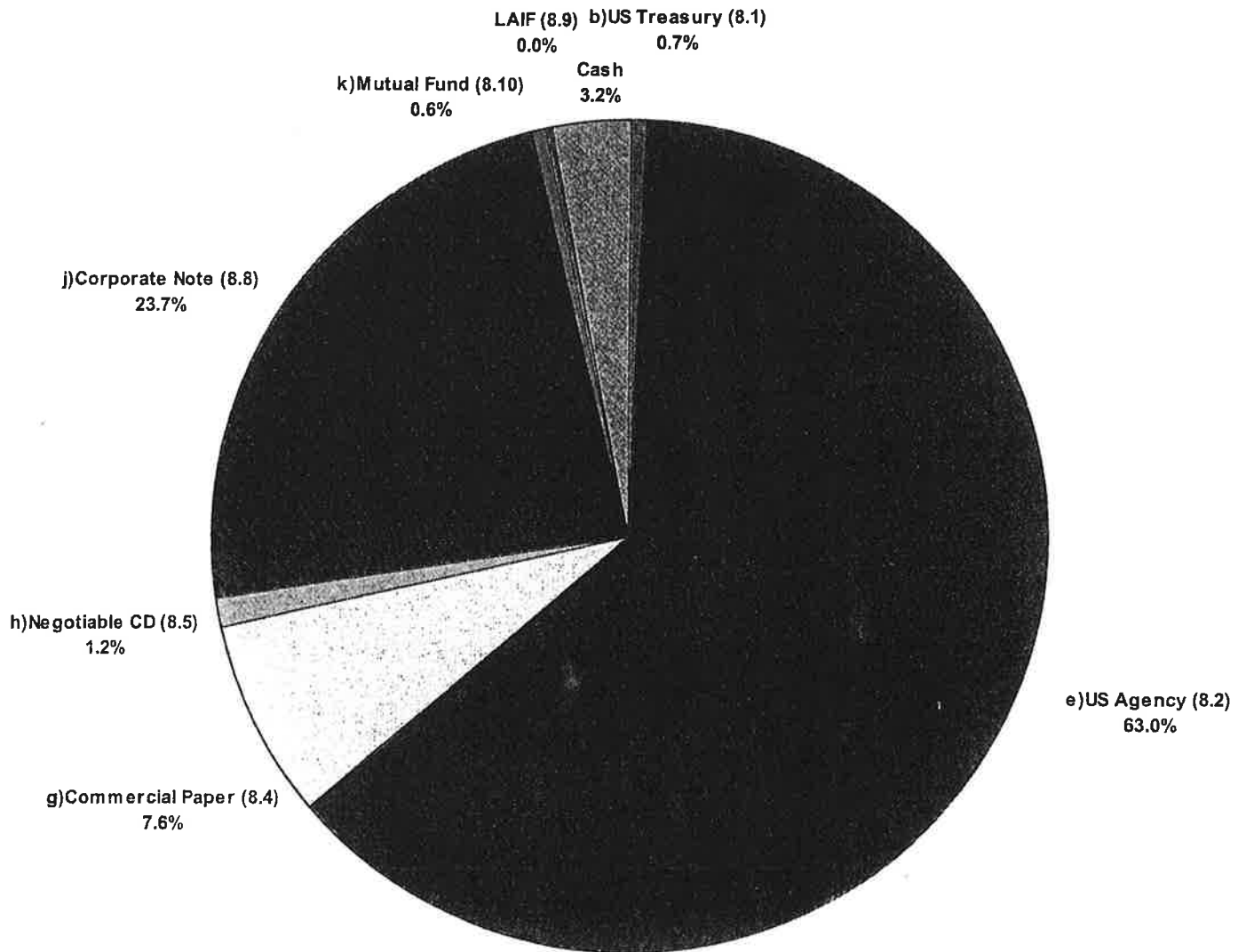

County of Fresno Treasury Investment Pool

As of September 30, 2006

Portfolio Breakdown by Maturity Date
(valued at cost)

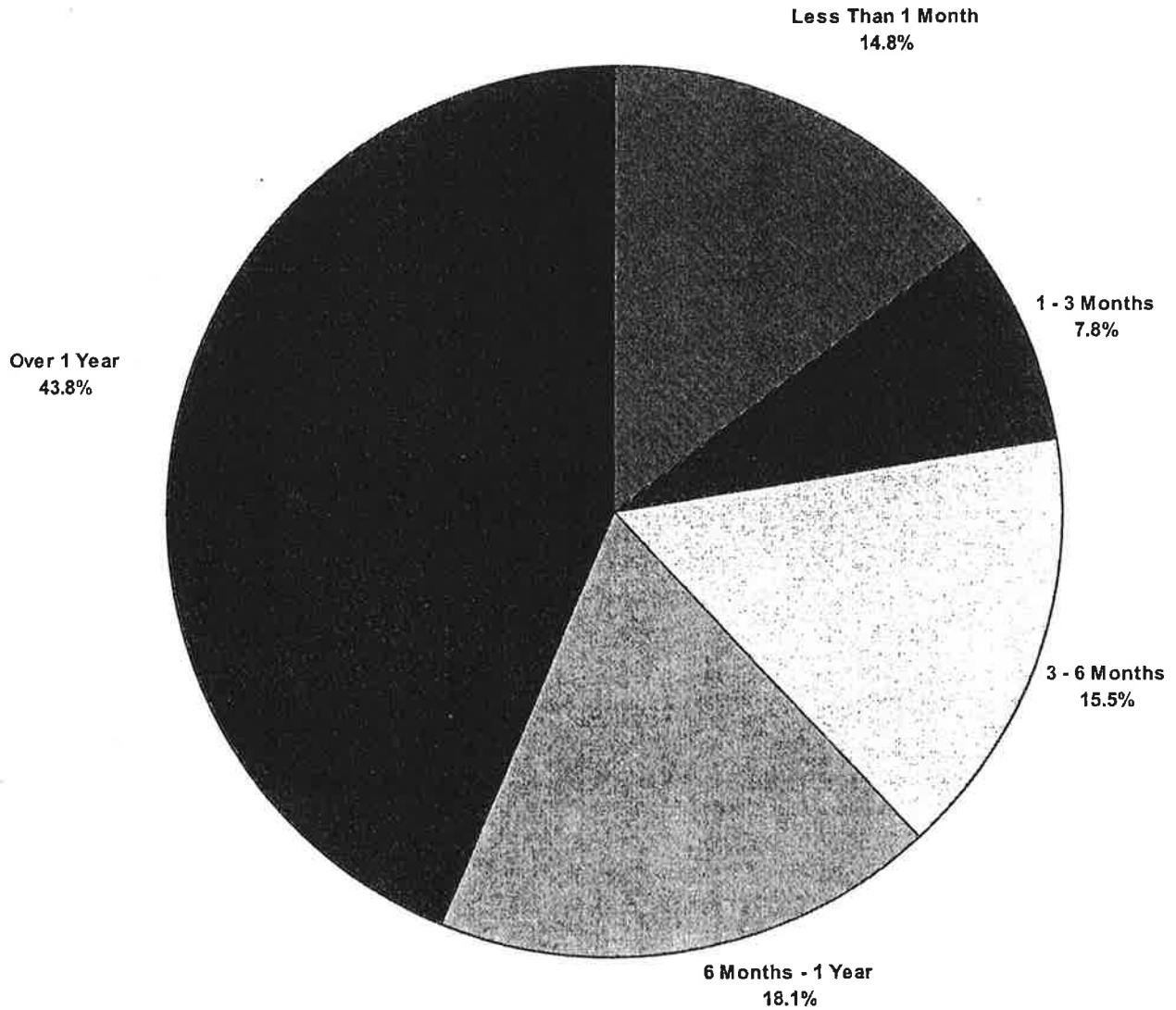

County of Fresno Treasury Investment Pool

As of September 30, 2006

Portfolio Breakdown by Quality (valued at cost)

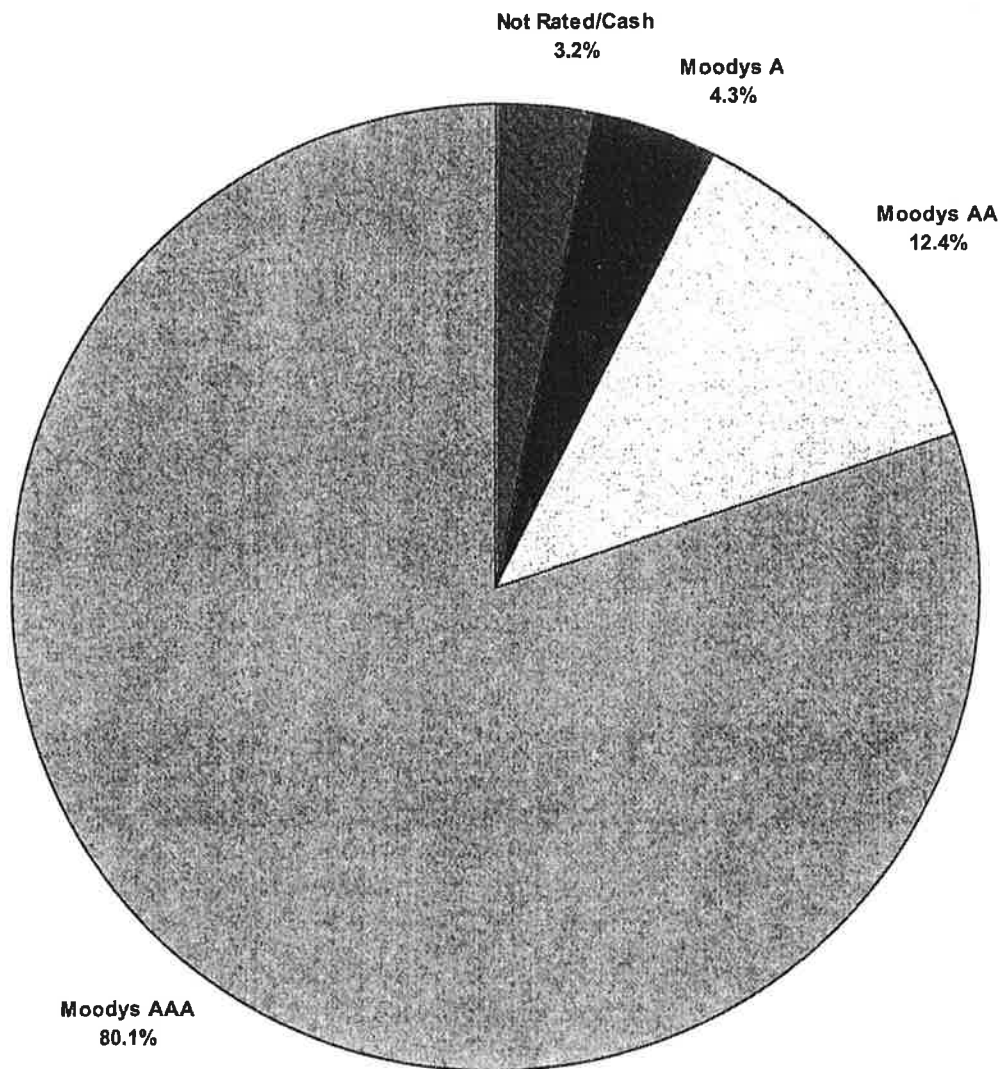

County of Fresno Treasury Investment Pool

As of September 30, 2006

Pricing Sources

I. Managed Assets

The Bank of New York: collateral for repurchase agreements held by Citigroup & Morgan Stanley. Updated with 7/31/06 price chart. The Broker Dealer Services Division (BDS) of The Bank of New York presently uses two information sources for price and other indicative data for domestic securities, Street Software Technology and FT Interactive Data. The breakdown of each vendor's coverage and their frequency are noted below. In the event BDS receives a price for the same security from both vendors, BDS will utilize the FT Interactive Data price. The Bank of New York uses Standard and Poor's Rating Agency and Moody's for ratings information. The Bank of New York does not warrant the accuracy, completeness or timely receipt of any pricing information provided to it by either Street Software Technology or FT Interactive Data.

Street Software Technology

CMOs (Agency & Private Label), US Treasuries, Agencies, ABS Intra-Day pricing on US Treasuries & some Agency Debentures.

*Prices reflect previous day's closing bid price.

Services	Frequency	Price as of
1. 1PM Treasury bulk file	Daily	1:02pm
2. Portfolio pricing report	Daily	3:00pm *
3. CMO bulk file	Daily	3:00pm *
4. Treasury bulk file	Daily	3:00pm *

FT Interactive Data Price Schedule

CMOs (Agency & Private Label), ABS, Corporate Bonds, TIPS, US Treasuries, MBS, Muni Bonds, US Equities, ADRs, Convertible Bonds, ETFs.

*Prices reflect previous day's closing bid price.

Services	Frequency	Day	Price as of
1. CMO Factors	Daily	Same Day	
2. FHLMC Factors	Monthly	4 th Business Day	
3. FHLMC Sixty Factors	Monthly	4 th Business Day	
4. FHLMC REMIC Factors	Monthly	5 th Business Day	
5. FHLMC GNMA REMIC Factors	Monthly	10 th Business Day	
6. GNMA I – 3 updates Factors	Monthly	5 th , 7 th , 15 th Business Day	
7. GNMA II – 3 updates Factors	Monthly	5 th , 7 th , 15 th Business Day	
8. FNMA Factors	Monthly	4 th Business Day	
9. FNMA STRM Factors	Monthly	11 th Calendar Day	
10. MBS ARM bulk file	Daily	Daily	3:00pm *
11. MBS Pool bulk file	Daily	Daily	3:00pm *
12. Custom Muni Prices	Daily	N/A	3:00pm *
13. ABS	Daily	N/A	3:00pm *
14. Corporates	Daily	N/A	3:00pm *
15. CMO Prices	Daily	N/A	3:00pm *
16. Equities	Daily	N/A	4:00pm *
17. US Treasuries	Daily	N/A	3:00pm *

Indicative Data

1. FFEIC Test	Monthly –EOM	N/A	N/A
2. FNMA Benchmark File	Daily	N/A	N/A
3. TIPS CPI Index ratios	Daily	N/A	N/A

The Depository Trust Company: Collateral for Wells Fargo repurchase agreements updated 10/24/05

Security Type	Primary Vendor
Municipal bonds	JJ Kenny (S&P)
Domestic corporate bonds (includes medium term notes)	IDC
Foreign corporate bonds	IDC - some
Government bonds	IDC
Domestic equities	IDC
Foreign equities	None
Commercial Paper/CD.s/BA	Internal/DTC
Mutual funds	IDC

County of Fresno Treasury Investment Pool

As of September 30, 2006

Pricing Sources

I. Managed Assets (continued)

JP Morgan Chase: collateral for repurchase agreements held by UBS Financial Services updated 10/12/05
Pricing sources are considered confidential.

Treasury and Agency Securities

Product/Service	Vendor	Day/Time of Receipt	DBAS Updated	Comments
ITP/Prices	FT Interactive Data (IDSI)	Bid price received daily by 9:00pm	Overnight by 5:30am	BDAS automatically updates prices from transmission
Intraday/ Prices	Street Software Technology	Daily by 1:15pm	Daily by 1:30pm	Treasuries and 500 most active cusips 1:30pm price

Mortgage Backed Securities

Product/Service	Vendor	Day/Time of Receipt	DBAS Updated	Comments
VADS Daily/ MBS Prices	FT Interactive Data (IDSI)	Bid price received daily by 9:00pm	Overnight by 5:30am	BDAS automatically updates prices from transmission
VADS/MBS Factors	FT Interactive Data (IDSI)	FNMA-FHLMC: 4 th business day; GNMA: 6 th , 7 th , 8 th and 15 th business day; FNMA Strips: 18 th business day	Daily by 2:30pm 5 th business by 2:30pm; 6 th , 5 th day by 2:30pm; 8 th , 5 th business by 11:30am Next business by 11:30am	

ABS, REMIC's, CMO's and PTA's

Product/Service	Vendor	Day/Time of Receipt	DBAS Updated	Comments
ITP Prices/CMO	FT Interactive Data (IDSI)	Bid price received daily by 9:00pm	Overnight by 5:30am	
VADS Monthly/CMO Factors	FT Interactive Data (IDSI)	Overnight six days per month	Daily by 5:30am	The time of receipt is correlated to other MBS factor updates
CMO Pricing/Tranches	Street Software Technology	Daily by 4:30pm	Daily by 6:45am	
TIS/FFIEC Stress Test	FT Interactive Data (IDSI)	10 th business day by 6:00pm	Daily VS CMO Database 7:00am	File run daily and compared to BDAS CMO database
Ratings	S&P, Moody's, Fitch	Daily FTP download before 9:00am*	Daily by 9:30am	Monthly files run on or before the 5 th business day

*FTP-File Transfer Protocol – Daily/Montly Moodys and S&P rating files are posted on an Intranet website facility from where JPMorgan downloads it.

Corporates

Product/Service	Vendor	Day/Time of Receipt	DBAS Updated	Comments
Ratings	S&P, Moody's, Fitch	Daily FTP download before 9:00pm	Daily by 9:30am	Monthly files run on or before the 5 th business day
ITP Prices/IBE	FT Interactive Data (IDSI)	Bid price received daily by 9:00pm	Overnight by 5:30am	BDAS Automatically updates prices from transmission

Money Market (BA's, CD's, and CP's)

Product/Service	Vendor	Day/Time of Receipt	DBAS Updated	Comments
Ratings	S&P, Moody's, Fitch	Daily FTP download before 9:00pm	Daily by 9:30am	
CP, CD and BA pricing	(see comments)	Daily by 4:30pm	Daily by 5:00pm	The Pricing Group obtains daily Bloomberg listed rates then updates the BDAS matrix
Action Rate Securities	FT Interactive Data	Overnight five times a week		

Muni's

Product/Service	Vendor	Day/Time of Receipt	DBAS Updated	Comments
Prices/Remote Plus	IDSI	Tuesday & Thursday	Tuesday, Thursday by 12pm	Pricing Group download portfolio securities pricing via dial-up using IDSI's Remote Plus service and Bloomberg's API service.
Ratings	S&P, Moody's, Fitch	Tuesday & Thursday	Tuesday, Thursday by 12pm	Additional ratings obtained from Bloomberg

Equities

Product/Service	Vendor	Day/Time of Receipt	DBAS Updated	Comments
SP500 Listing/Remote Plus	FT Interactive Data (IDSI)	Daily FTP download by 8:45am	Daily by 9:00am	Process completed by the Pricing Group
Pricing/Equities/UIT/ADR	FT Interactive Data (IDSI)	Bid price received daily by 9:00pm	Overnight by 5:30am	

County of Fresno Treasury Investment Pool

As of September 30, 2006

Pricing Sources

I. Managed Assets (continued)

Citigroup: repurchase agreements are custodied by Bank of New York, which verifies the collateral valuation

Morgan Stanley: updated 7/25/06

Repurchase agreements are custodied by Bank of New York, which verifies the collateral valuation.

UBS Financial Services: updated 7/26/06

Repurchase agreements are custodied by JP Morgan Chase Manhattan Bank, which verifies the collateral valuation.

BlackRock Liquidity Funds: updated 05/12/06; prospectus 2/21/06

To determine T-Fund's net asset value per share, the daily valuation of portfolio securities is performed in accordance with BIMC's matrix pricing policy.

BIMC uses a matrix pricing methodology that is based on pricing tiers called matrix codes, and time cells that extend out the yield curve.

The matrix codes represent how a security trades relative to other securities of the same type. Security prices (yields) represent the bid side of the market and are indicative of where Blackrock would expect to be able to sell that security.

Prices of repurchase agreements come from Bloomberg. BlackRock also checks the data against Broker/Dealers who are major participants in specific money market areas. IDC provides prices from Treasury bills, notes, and bonds.

Portfolio valuations are performed daily. Portfolio managers who are members of the matrix pricing team check data for accuracy. This data feeds the fund accounting system that determines the fund's net asset value per share. The variance to a \$1.00/share is noted and reported to the portfolio manager daily.

Depending on market conditions, the number of matrix codes and the spread between tiers may change. BlackRock reviews these factors periodically and change them as conditions warrant.

Fidelity: updated 7/31/06; prospectus 05/30/06

Fidelity performs daily mark-to-market of the holdings in the Fidelity Institutional Money Market Fund: Government Portfolio using IDC as its primary source. In addition, Fidelity manages the Portfolio in strict compliance with the rules and guidelines of Rule 2a-7 of the Investment Company Act of 1940 which governs the credit quality, maturity, and oversight of all registered money market funds.

Bear Stearns: Updated 7/25/06

Primary dealer of Federal Reserve Bank of New York.

Wells Capital Management: updated 06/30/06.

Type of Security	First Source	Second Source	Third Source
Equities, Corporate Bonds, Government Bonds, CMOs/ABSs/MBSs/REMICs	IDC	SEI*	Bloomberg, broker quotes, etc.
Municipal Bonds, Mutual Funds, Commercial Paper, CDs, Miscellaneous Assets	SEI*	IDC	Bloomberg, broker quotes, etc.

*Note that SEI uses the following pricing sources: Domestic equities, CMOs/MBSs/REMICs-IDC
Foreign equities and bonds – Extel
Munis – JJ Kenny
Government and domestic corporate bonds – Merrill Lynch

Repurchase agreements are custodied by Bank of New York, which verifies the collateral valuation.

Smith Graham & Co. Investment Advisors, L.P: updated 4/17/06

SGC relies on third parties for pricing securities. Currently FTID (Financial Times Interactive Data) is the pricing source for the firm's fixed income securities.

County of Fresno Treasury Investment Pool

As of September 30, 2006

Pricing Sources

II. Custodied Assets

Union Bank of California, N.A. updated 4/18/06

Vendor	Frequency	Issue
IDC/IDSI	Daily	Corporate Bonds, Municipal Bonds, US Government and Agency Securities, Common and Preferred Stocks
Extel	Daily	Non-US Securities
Bloomberg	Daily	When prices are not available from Interactive Data

III. Non-custodied Assets

Bank of the West: checking account: bank-issued statement provided by the County of Fresno

County of Fresno: cash held in vault, drawer allotments, overages/shortages, BofA and P.D.C. as reported by the County of Fresno

Local Agency Investment Fund: LAIF statement provided by the County of Fresno

County of Fresno Treasury Investment Pool

as of September 30, 2006

Holdings Report by Investment Type

Cusip	Issuer	Maturity	Coupon	Par Value (\$000)	Moody's Rating	Market Price	Market Value (\$000)	Percent Portfolio (Market)	Cost Value (\$000)	Percent Portfolio (Cost)	Unrealized Gain/Loss (\$000)	Unrealized Gain/Loss (Percent)	Yield	Manager
b) US TREASURY NOTE (8.1)														
9128277F3	UNITED STATES TREAS NTS DTD 11/15/2001	11/15/06	3.50%	900	AAA	99.83	898	0.0%	935	0.1%	-37	-3.9%	2.0%	Smith
9128277F3	UNITED STATES TREAS NTS DTD 11/15/2001	11/15/06	3.50%	960	AAA	99.83	956	0.1%	981	0.1%	-22	-2.3%	2.5%	Smith
9128277F3	UNITED STATES TREAS NTS DTD 11/15/2001	11/15/06	3.50%	2,900	AAA	99.83	2,895	0.2%	2,957	0.2%	-62	-2.1%	2.6%	Smith
9128277F3	UNITED STATES TREAS NTS DTD 11/15/2001	11/15/06	3.50%	4,900	AAA	99.83	4,892	0.3%	5,007	0.3%	-115	-2.3%	2.5%	Smith
912828AA0	UNITED STATES TREAS NTS DTD 01/15/2003	11/15/07	3.00%	2,500	AAA	97.97	2,449	0.1%	2,440	0.1%	9	0.4%	4.0%	Smith
		01/28/07	3.40%	12,160	AAA	99.45	12,093	0.7%	12,320	0.7%	-227	-1.8%	2.9%	
e) US AGENCY (8.2)														
31331Q2T3	FEDERAL FARM CR BKS DTD 07/03/2003	10/03/06	2.20%	5,000	AAA	100.00	5,000	0.3%	5,000	0.3%	0	0.0%	2.2%	Fresno
3133XABE6	FEDERAL HOME LN BKS CONS DTD 01/12/2005	10/12/06	3.35%	5,000	AAA	99.94	4,997	0.3%	4,991	0.3%	6	0.1%	3.5%	Fresno
3134AAUV4	FEDERAL HOME LN MTG DTD 10/15/2004	10/15/06	2.75%	6,750	AAA	99.91	6,744	0.4%	6,719	0.4%	24	0.4%	3.0%	Smith
3133X1JJ7	FEDERAL HOME LN BKS CONS DTD 10/20/2003	10/20/06	2.75%	4,960	AAA	99.88	4,954	0.3%	4,960	0.3%	-6	-0.1%	2.7%	Fresno
3133XAF66	FEDERAL HOME LN BKS CONS DTD 01/27/2005	10/27/06	3.38%	3,425	AAA	99.88	3,421	0.2%	3,424	0.2%	-3	-0.1%	3.4%	Fresno
3136F6GH6	FEDERAL NATL MTG ASSN DTD 10/27/2004	10/27/06	3.11%	5,000	AAA	99.84	4,992	0.3%	5,000	0.3%	-8	-0.2%	3.1%	Fresno
3133X66C5	FEDERAL HOME LN BKS DTD 04/30/2004	10/30/06	2.76%	5,000	AAA	99.81	4,991	0.3%	5,000	0.3%	-9	-0.2%	2.8%	Fresno
3128XAAM3	FEDERAL HOME LN MTG CORP DTD 05/11/2005	11/10/06	4.25%	5,000	AAA	99.88	4,994	0.3%	4,999	0.3%	-5	-0.1%	4.2%	Fresno
31315PHN2	FEDERAL AG MTG CORP DTD 11/10/2003	11/10/06	2.80%	9,000	AAA	99.73	8,976	0.5%	8,959	0.5%	16	0.2%	3.0%	Fresno
3133X73Z5	FEDERAL HOME LN BKS CONS DTD 05/13/2004	11/13/06	3.16%	5,000	AAA	99.75	4,988	0.3%	5,000	0.3%	-13	-0.3%	3.2%	Fresno
3136F6KJ2	FEDERAL NATL MTG ASSN DTD 11/16/2004	11/16/06	3.00%	5,000	AAA	99.72	4,986	0.3%	4,975	0.3%	11	0.2%	3.3%	Fresno
3128XAAY7	FEDERAL HOME LN MTG CORP DTD 05/25/2005	11/24/06	3.85%	4,050	AAA	99.78	4,041	0.2%	4,050	0.2%	-9	-0.2%	3.8%	Fresno
3133X9L57	FEDERAL HOME LN BKS DTD 11/29/2004	11/29/06	3.20%	2,000	AAA	99.66	1,993	0.1%	1,996	0.1%	-3	-0.2%	3.3%	Smith
3133X9L57	FEDERAL HOME LN BKS DTD 11/29/2004	11/29/06	3.20%	5,000	AAA	99.66	4,983	0.3%	4,995	0.3%	-12	-0.2%	3.3%	Fresno
3136F4B45	FEDERAL NATL MTG ASSN DTD 12/12/2003	12/12/06	3.30%	5,000	AAA	99.59	4,980	0.3%	4,995	0.3%	-16	-0.3%	3.3%	Fresno
3134AACR3	FEDERAL HOME LN MTG DTD 11/14/2003	12/15/06	2.88%	2,300	AAA	99.50	2,289	0.1%	2,278	0.1%	10	0.5%	3.4%	Smith
3128XZDS1	FEDERAL HOME LN MTG CORP DTD 12/15/2003	12/15/06	3.00%	5,000	AAA	99.53	4,977	0.3%	4,979	0.3%	-2	0.0%	3.2%	Fresno
3133X9PL8	FEDERAL HOME LN BKS DTD 12/15/2004	12/15/06	3.38%	5,000	AAA	99.63	4,981	0.3%	4,976	0.3%	5	0.1%	3.6%	Fresno
3133X9WD8	FEDERAL HOME LN BKS DTD 12/21/2004	12/21/06	3.25%	5,000	AAA	99.53	4,977	0.3%	4,942	0.3%	34	0.7%	3.3%	Fresno
3128X1LD7	FEDERAL HOME LN MTG CORP DTD 06/02/2003	12/26/06	2.25%	5,000	AAA	99.29	4,965	0.3%	5,000	0.3%	-36	-0.7%	2.2%	Fresno
3133X9P32	FEDERAL HOME LN BKS DTD 06/26/2003	12/26/06	2.32%	5,000	AAA	99.31	4,966	0.3%	5,000	0.3%	-34	-0.7%	2.3%	Fresno
3133X9SK7	FEDERAL HOME LN BKS DTD 12/28/2004	12/28/06	3.50%	5,000	AAA	99.56	4,978	0.3%	5,000	0.3%	-22	-0.4%	3.5%	Fresno
3128X3C26	FEDERAL HOME LN MTG CORP DTD 12/29/2004	12/29/06	5.00%	5,000	AAA	99.91	4,996	0.3%	4,980	0.3%	16	0.3%	5.2%	Fresno
3133XBG66	FEDERAL HOME LN BKS DTD 03/29/2005	12/29/06	4.08%	5,000	AAA	99.72	4,988	0.3%	5,000	0.3%	-14	-0.3%	4.1%	Fresno
3133XEA66	FEDERAL HOME LN BKS DTD 12/29/2005	12/29/06	4.70%	5,000	AAA	99.84	4,992	0.3%	5,000	0.3%	-8	-0.2%	4.7%	Fresno
3136F4F58	FEDERAL NATL MTG ASSN DTD 12/29/2004	12/29/06	3.13%	5,000	AAA	99.47	4,973	0.3%	4,972	0.3%	2	0.0%	3.3%	Fresno
3133XAFD4	FEDERAL HOME LN BKS DTD 01/18/2005	01/18/07	3.50%	5,000	AAA	99.47	4,973	0.3%	4,939	0.3%	35	0.7%	4.7%	Fresno
3136F4T53	FEDERAL NATL MTG ASSN DTD 01/20/2004	01/19/07	3.16%	5,000	AAA	99.38	4,969	0.3%	5,000	0.3%	-31	-0.6%	3.2%	Fresno
3XA5V5	FEDERAL HOME LN BKS CONS DTD 01/25/2005	01/25/07	3.47%	5,000	AAA	99.41	4,970	0.3%	4,989	0.3%	-19	-0.4%	3.6%	Fresno
JX3FD0	FEDERAL HOME LN BKS DTD 01/26/2004	01/26/07	2.95%	5,000	AAA	99.25	4,963	0.3%	4,977	0.3%	-14	-0.3%	3.2%	Fresno
J28XBK8	FEDERAL HOME LN MTG CORP DTD 04/29/2004	01/29/07	2.85%	5,000	AAA	99.22	4,961	0.3%	5,000	0.3%	-39	-0.8%	2.8%	Fresno
3128X1SV0	FEDERAL HOME LN MTG CORP DTD 07/29/2003	01/29/07	2.58%	5,300	AAA	99.12	5,254	0.3%	5,183	0.3%	70	1.4%	4.8%	Fresno
31331SY56	FEDERAL FARM CR BKS DTD 08/02/2005	02/02/07	3.82%	4,085	AAA	99.50	4,065	0.2%	4,085	0.2%	-20	-0.5%	3.8%	Fresno
3136F43Q5	FEDERAL NATL MTG ASSN DTD 02/09/2004	02/09/07	4.00%	5,000	AAA	99.53	4,977	0.3%	4,984	0.3%	-8	-0.2%	4.1%	Fresno
3133X3K9F	FEDERAL HOME LN BKS DTD 02/13/2004	02/13/07	2.85%	5,000	AAA	99.13	4,956	0.3%	4,979	0.3%	-23	-0.5%	3.0%	Fresno
3133MLRJ6	FEDERAL HOME LOAN BANK DTD 02/15/2002	02/15/07	4.88%	200	AAA	99.84	200	0.0%	211	0.0%	-11	-5.2%	3.6%	Smith
3133MLRJ6	FEDERAL HOME LOAN BANK DTD 02/15/2002	02/15/07	4.88%	300	AAA	99.84	300	0.0%	311	0.0%	-11	-3.7%	4.0%	Smith
3133MLRJ6	FEDERAL HOME LOAN BANK DTD 02/15/2002	02/15/07	4.88%	800	AAA	99.84	799	0.0%	861	0.0%	-62	-7.3%	2.8%	Smith
3133MLRJ6	FEDERAL HOME LOAN BANK DTD 02/15/2002	02/15/07	4.88%	1,850	AAA	99.84	1,847	0.1%	1,895	0.1%	-48	-2.6%	3.6%	Smith
3133XAM61	FEDERAL HOME LN BKS DTD 02/16/2005	02/16/07	3.59%	4,870	AAA	99.38	4,840	0.3%	4,865	0.3%	-25	-0.5%	3.6%	Fresno
31359MXR9	FEDERAL NATL MTG ASSN DTD 02/16/2005	02/16/07	3.55%	5,000	AAA	99.34	4,967	0.3%	4,964	0.3%	3	0.1%	3.9%	Fresno
3133X06R5	FEDERAL HOME LN BKS DTD 08/20/2003	02/20/07	3.00%	5,000	AAA	99.13	4,956	0.3%	4,959	0.3%	-3	-0.1%	3.3%	Fresno
3133XAGY7	FEDERAL HOME LN BKS DTD 01/24/2005	02/23/07	3.38%	5,000	AAA	99.25	4,963	0.3%	4,929	0.3%	33	0.7%	5.2%	Fresno
3133XAGY7	FEDERAL HOME LN BKS DTD 01/24/2005	02/23/07	3.38%	5,000	AAA	99.25	4,963	0.3%	4,930	0.3%	32	0.7%	5.2%	Fresno
3136F6B32	FEDERAL NATL MTG ASSN DTD 02/23/2005	02/23/07	3.65%	5,000	AAA	99.34	4,967	0.3%	5,000	0.3%	-33	-0.7%	3.7%	Fresno
3136F6C31	FEDERAL NATL MTG ASSN DTD 02/23/2005	02/23/07	4.00%	5,000	AAA	99.47	4,973	0.3%	4,993	0.3%	-20	-0.4%	4.1%	Fresno
3133XEK63	FEDERAL HOME LN BKS DTD 02/01/2006	02/26/07	4.80%	5,000	AAA	99.78	4,989	0.3%	4,989	0.3%	1	0.0%	5.0%	Fresno
3136F6BM0	FEDERAL NATL MTG ASSN DTD 08/26/2004	02/26/07	3.15%	5,000	AAA	99.16	4,958	0.3%	5,000	0.3%	-42	-0.8%	3.1%	Fresno
3136F6BM0	FEDERAL NATL MTG ASSN DTD 08/26/2004	02/26/07	3.15%	5,000	AAA	99.16	4,958	0.3%	5,000	0.3%	-42	-0.8%	3.1%	Fresno
3133X4B34	FEDERAL HOME LN BKS DTD 03/02/2004	03/02/07	3.50%	5,000	AAA	99.25	4,963	0.3%	4,993	0.3%	-30	-0.6%	3.6%	Fresno
3134AAW0	FEDERAL HOME LN MTG DTD 03/11/2002	03/15/07	4.88%	220	AAA	99.81	220	0.0%	236	0.0%	-17	-7.1%	2.9%	Smith
3134AAW0	FEDERAL HOME LN MTG DTD 03/11/2002	03/15/07	4.88%	450	AAA	99.81	449	0.0%	470	0.0%	-21	-4.5%	2.9%	Smith
3134AAW0	FEDERAL HOME LN MTG DTD 03/11/2002	03/15/07	4.88%	3,400	AAA	99.81	3,394	0.2%	3,454	0.2%	-60	-1.7%	4.0%	Smith
3133XC32A	FEDERAL HOME LN BKS DTD 08/20/2005	03/20/07	3.88%	5,000	AAA	99.34	4,967	0.3%	4,990	0.3%	-23	-0.5%	4.0%	Fresno
3133XC32A	FEDERAL HOME LN BKS DTD 08/20/2005	03/20/07	3.88%	5,000	AAA	99.34	4,967	0.3%	4,989	0.3%	-22	-0.4%	4.0%	Fresno
3133X5P36	FEDERAL HOME LN BKS DTD 03/30/2004	03/28/07	2.55%	5,000	AAA	99.66	4,933	0.3%	5,000	0.3%	-67	-1.3%	2.5%	Fresno
3128X4Q95	FEDERAL HOME LN MTG CORP DTD 03/08/2005	03/30/07	5.05%	5,000	AAA	99.79	4,989	0.3%	5,000	0.3%	-11	-0.2%	5.0%	Fresno
3133X5PQ5	FEDERAL HOME LN BKS DTD 03/30/2004	03/30/07	2.50%	5,000	AAA	98.63	4,931	0.3%	5,000	0.3%	-69	-1.4%	2.5%	Fresno
3133X9P40	FEDERAL HOME LN BKS DTD 06/30/2003	03/30/07	2.45%	5,700	AAA	98.63	5,622	0.3%	5,696	0.3%	-75	-1.3%	2.5%	Fresno
3133XB524	FEDERAL HOME LN BKS DTD 04/05/2005	04/05/07	4.00%	5,000	AAA	99.34	4,967	0.3%	4,981	0.3%	-14	-0.3%	4.2%	Fresno
3136F6269	FEDERAL NATL MTG ASSN DTD 04/05/2005	04/05/07	4.17%	5,000	AAA	99.44	4,972	0.3%	5,000	0.3%	-28	-0.6%	4.2%	Fresno
3133XBAW5	FEDERAL HOME LN BKS DTD 04/06/2005	04/05/07	4.03%	7,650	AAA	99.38	7,602	0.4%	7,650	0.4%	-48	-0.6%	4.0%	Fresno
3133XDK67	FEDERAL HOME LN BKS DTD 10/13/2005	04/13/07	4.50%	5,000	AAA	99.56	4,978	0.3%	4,979	0.3%	-1	0.0%	4.8%	Fresno
3128X4QU8	FEDERAL HOME LN MTG CORP DTD 10/18/2005	04/18/07	4.50%	5,000	AAA	99.51								

County of Fresno Treasury Investment Pool

as of September 30, 2006

Holdings Report by Investment Type

Cusip	Issuer	Maturity	Coupon	Par Value (\$000)	Moody's Rating	Market Price	Market Value (\$000)	Percent Portfolio (Market)	Cost Value (\$000)	Percent Portfolio (Cost)	Unrealized Gain/Loss (\$000)	Unrealized Gain/Loss (Percent)	Yield	Manager
e) US AGENCY (8.2) continued														
3133XFXY7	FEDERAL HOME LN BKS DTD 06/29/2006	06/29/07	5.50%	2,590	AAA	100.03	2,591	0.1%	2,588	0.1%	2	0.1%	5.6%	Fresno
3133X9ZH6	FEDERAL HOME LN BKS DTD 12/29/2004	06/29/07	3.55%	5,000	AAA	98.78	4,939	0.3%	5,000	0.3%	-61	-1.2%	3.5%	Fresno
31282UZE0	FHLMC GOLD M90741 DTD 07/01/2002	07/01/07	5.00%	289	AAA	99.34	287	0.0%	296	0.0%	-9	-2.9%	4.5%	Smith
3133XF4J2	FEDERAL HOME LN BKS DTD 04/05/2006	07/05/07	5.05%	5,480	AAA	99.84	5,471	0.3%	5,467	0.3%	-5	0.1%	5.2%	Fresno
3133X55Q7	FEDERAL HOME LN BKS DTD 04/06/2004	07/06/07	2.78%	3,405	AAA	98.19	3,343	0.2%	3,403	0.2%	-60	-1.8%	2.8%	Fresno
3133XBDB5	FEDERAL HOME LN BKS DTD 04/14/2005	07/13/07	4.15%	5,000	AAA	99.19	4,959	0.3%	5,000	0.3%	-41	-0.8%	4.1%	Fresno
3136F3QB2	FEDERAL NATL MTG ASSN DTD 07/16/2003	07/16/07	2.50%	5,000	AAA	97.94	4,897	0.3%	4,992	0.3%	-95	-1.9%	2.5%	Fresno
3136F3QB2	FEDERAL NATL MTG ASSN DTD 07/16/2003	07/16/07	2.50%	5,000	AAA	97.94	4,897	0.3%	4,981	0.3%	-84	-1.7%	2.6%	Fresno
3133XCFT5	FEDERAL HOME LN BKS DTD 07/27/2005	07/27/07	4.10%	1,925	AAA	99.06	1,907	0.1%	1,924	0.1%	-17	-0.9%	4.1%	Fresno
3136F7EB9	FEDERAL NATL MTG ASSN DTD 07/27/2005	07/27/07	4.25%	5,000	AAA	99.25	4,963	0.3%	5,000	0.3%	-38	-0.8%	4.3%	Fresno
3136F4XB2	FEDERAL NATL MTG ASSN DTD 01/30/2004	07/30/07	3.30%	5,000	AAA	98.47	4,923	0.3%	5,000	0.3%	-77	-1.5%	3.3%	Fresno
31282UZL4	FHLMC GOLD M90747 DTD 08/01/2002	08/01/07	5.50%	129	AAA	99.74	129	0.0%	134	0.0%	-5	-3.7%	4.7%	Smith
3133XGCM4	FEDERAL HOME LN BKS DTD 08/08/2005	08/08/07	4.25%	5,000	AAA	99.16	4,958	0.3%	4,961	0.3%	-3	-0.1%	4.7%	Fresno
3128XAAT8	FEDERAL HOME LN MTG CORP DTD 05/10/2006	08/10/07	4.00%	4,900	AAA	99.02	4,852	0.3%	4,831	0.3%	21	0.4%	5.1%	Fresno
3128XAAT8	FEDERAL HOME LN MTG CORP DTD 05/10/2006	08/10/07	4.00%	5,000	AAA	99.02	4,951	0.3%	5,002	0.3%	-51	-1.0%	4.0%	Fresno
3133X003K	FEDERAL HOME LN BKS DTD 08/13/2003	08/13/07	3.00%	5,000	AAA	98.16	4,908	0.3%	5,000	0.3%	-92	-1.8%	3.0%	Fresno
3128X4G08	FEDERAL HOME LN MTG CORP DTD 08/15/2005	08/15/07	4.35%	5,000	AAA	99.27	4,963	0.3%	5,001	0.3%	-37	-0.7%	4.3%	Fresno
3128X4J44	FEDERAL HOME LN MTG CORP DTD 02/24/2006	08/24/07	5.02%	5,000	AAA	99.79	4,990	0.3%	4,999	0.3%	-9	-0.2%	5.0%	Fresno
31282UZU4	FHLMC GOLD M90755 DTD 09/01/2002	09/01/07	5.50%	413	AAA	99.74	412	0.0%	429	0.0%	-17	-3.9%	4.6%	Smith
3136F6BF5	FEDERAL NATL MTG ASSN DTD 09/07/2004	09/07/07	3.38%	2,600	AAA	98.41	1,968	0.1%	1,987	0.1%	-18	-0.9%	3.6%	Smith
31331T7M7	FEDERAL FARM CR BKS DTD 09/17/2004	09/17/07	3.37%	5,000	AAA	98.34	4,917	0.3%	4,991	0.3%	-74	-1.5%	3.4%	Fresno
3133XFQJ8	FEDERAL HOME LN BKS DTD 06/21/2006	09/21/07	5.38%	5,000	AAA	100.00	5,000	0.3%	5,000	0.3%	0	0.0%	5.4%	Fresno
31359MJ46	FEDERAL NATL MTG ASSN DTD 03/21/2006	09/21/07	5.15%	5,000	AAA	99.88	4,994	0.3%	4,990	0.3%	-4	0.1%	5.3%	Fresno
31331SAM5	FEDERAL FARM CR BKS DTD 09/27/2004	09/27/07	3.28%	4,580	AAA	98.22	4,498	0.2%	4,577	0.2%	-79	-1.7%	3.3%	Fresno
3133XF2C9	FEDERAL HOME LN BKS DTD 04/03/2006	10/03/07	5.25%	5,000	AAA	100.09	5,005	0.3%	5,000	0.3%	5	0.1%	5.2%	Fresno
3133XF2C9	FEDERAL HOME LN BKS DTD 04/03/2006	10/03/07	5.25%	5,000	AAA	100.09	5,005	0.3%	4,998	0.3%	7	0.1%	5.3%	Fresno
3128X4RF0	FEDERAL HOME LN MTG CORP DTD 10/06/2005	10/05/07	4.63%	5,000	AAA	99.51	4,975	0.3%	5,000	0.3%	-25	-0.5%	4.6%	Fresno
3133X1PU5	FEDERAL HOME LN BKS CONS DTD 10/22/2003	10/22/07	3.63%	5,000	AAA	98.47	4,923	0.3%	4,970	0.3%	-46	-0.9%	3.8%	Fresno
31359MP20	FNMA	11/15/07	3.25%	1,000	AAA	98.00	980	0.1%	993	0.1%	-13	-1.3%	3.5%	Wells
31359MP20	FEDERAL NATL MTG ASSN DTD 11/19/2002	11/15/07	3.25%	3,400	AAA	98.00	3,332	0.2%	3,342	0.2%	-10	-0.3%	3.6%	Smith
3134A4VF8	FHLMC	11/16/07	4.38%	2,200	AAA	99.22	2,183	0.1%	2,190	0.1%	-7	-0.3%	4.6%	Wells
3136F6PB9	FEDERAL NATL MTG ASSN DTD 11/19/2004	11/19/07	3.70%	5,000	AAA	98.47	4,923	0.3%	5,000	0.3%	-77	-1.5%	3.7%	Fresno
3128X4UK5	FEDERAL HOME LN MTG CORP DTD 12/05/2005	12/05/07	5.00%	5,000	AAA	99.75	4,988	0.3%	5,000	0.3%	-12	-0.2%	5.0%	Fresno
3128X4BU4	FEDERAL HOME LN MTG CORP DTD 06/07/2005	12/07/07	4.15%	5,000	AAA	98.81	4,940	0.3%	4,993	0.3%	-53	-1.1%	4.2%	Fresno
31359MWQ2	FEDERAL NATL MTG ASSN DTD 10/22/2004	12/15/07	3.13%	700	AAA	97.75	684	0.0%	683	0.0%	1	0.2%	4.3%	Smith
31339Y2B1	FEDERAL HOME LN BKS DTD 06/28/2003	12/26/07	2.50%	5,000	AAA	96.94	4,847	0.3%	4,990	0.3%	-143	-2.9%	2.5%	Fresno
3128X4DF5	FEDERAL HOME LN MTG CORP DTD 06/28/2005	12/28/07	4.20%	5,000	AAA	98.96	4,948	0.3%	5,000	0.3%	-52	-1.0%	4.2%	Fresno
X4DF5	FEDERAL HOME LN MTG CORP DTD 06/28/2005	12/28/07	4.20%	5,000	AAA	98.96	4,948	0.3%	5,000	0.3%	-52	-1.0%	4.2%	Fresno
F6QV4	FEDERAL NATL MTG ASSN DTD 12/28/2004	12/28/07	4.00%	5,000	AAA	98.72	4,936	0.3%	5,000	0.3%	-64	-1.3%	4.0%	Fresno
J400J5Z8	FED NATL MTG ASSN 689464 DTD 02/01/2003	01/01/08	7.00%	96	AAA	100.17	96	0.0%	103	0.0%	-6	-6.1%	5.4%	Smith
3133XA7G6	FHLB	01/15/08	3.63%	2,000	AAA	98.22	1,964	0.1%	1,988	0.1%	-34	-1.7%	3.7%	Wells
3136F2H76	FEDERAL NATL MTG ASSN DTD 01/17/2003	01/17/08	3.55%	5,000	AAA	98.13	4,906	0.3%	4,959	0.3%	-53	-1.1%	3.9%	Fresno
3128X4XW6	FEDERAL HOME LN MTG CORP DTD 01/18/2006	01/18/08	5.00%	5,000	AAA	99.92	4,996	0.3%	5,000	0.3%	-4	-0.1%	5.0%	Fresno
31359MXF5	FEDERAL NATL MTG ASSN DTD 01/18/2003	01/18/08	3.83%	5,000	AAA	98.41	4,920	0.3%	4,987	0.3%	-67	-1.3%	3.9%	Fresno
3128X4YF2	FEDERAL HOME LN MTG CORP DTD 01/30/2006	01/28/08	5.00%	5,000	AAA	99.67	4,987	0.3%	5,000	0.3%	-13	-0.3%	5.0%	Fresno
3133XACV7	FEDERAL HOME LN BKS DTD 02/01/2005	02/01/08	3.88%	5,000	AAA	98.50	4,925	0.3%	4,989	0.3%	-64	-1.3%	4.0%	Fresno
31359MF65	FEDERAL NATL MTG ASSN DTD 02/01/2006	02/01/08	4.75%	5,000	AAA	99.56	4,960	0.3%	4,960	0.3%	18	0.4%	5.2%	Fresno
3133XEJM2	FHLB	02/08/08	4.63%	4,000	AAA	99.44	3,978	0.2%	3,985	0.2%	-7	-0.2%	4.8%	Wells
3128X4F30	FEDERAL HOME LN MTG CORP DTD 02/15/2006	02/15/08	5.05%	5,000	AAA	99.74	4,987	0.3%	4,999	0.3%	-12	-0.2%	5.1%	Fresno
3134A4ZU1	FHLMC	02/21/08	4.63%	1,500	AAA	99.47	1,492	0.1%	1,494	0.1%	-2	-0.1%	4.8%	Wells
3128X4H79	FEDERAL HOME LN MTG CORP DTD 02/22/2006	02/22/08	5.05%	5,000	AAA	99.85	4,993	0.3%	4,996	0.3%	-4	-0.1%	5.1%	Fresno
31359MH11	FEDERAL NATL MTG ASSN DTD 02/22/2006	02/22/08	5.10%	5,000	AAA	99.88	4,994	0.3%	4,996	0.3%	-2	0.0%	5.1%	Fresno
3128X4M65	FEDERAL HOME LN MTG CORP DTD 02/27/2006	02/27/08	5.13%	5,000	AAA	99.83	4,991	0.3%	5,000	0.3%	-9	-0.2%	5.1%	Fresno
3128X4M65	FEDERAL HOME LN MTG CORP DTD 02/27/2006	02/27/08	5.13%	5,000	AAA	99.83	4,991	0.3%	5,000	0.3%	-9	-0.2%	5.1%	Fresno
3133XETW9	FEDERAL HOME LN BKS DTD 03/06/2006	03/06/08	5.10%	5,000	AAA	100.09	5,005	0.3%	4,984	0.3%	20	0.4%	5.3%	Fresno
3133XMKT1	FHLB	03/14/08	2.75%	1,000	AAA	98.88	969	0.1%	962	0.1%	7	0.7%	4.1%	Wells
3128X4Q79	FEDERAL HOME LN MTG CORP DTD 03/14/2006	03/14/08	5.10%	5,000	AAA	99.85	4,993	0.3%	4,995	0.3%	-2	0.0%	5.2%	Fresno
3128X4T76	FEDERAL HOME LN MTG CORP DTD 03/28/2006	03/28/08	5.25%	5,000	AAA	99.66	4,998	0.3%	5,000	0.3%	-2	0.0%	5.3%	Fresno
3128X4T76	FEDERAL HOME LN MTG CORP DTD 03/28/2006	03/28/08	5.25%	5,000	AAA	99.66	4,998	0.3%	5,000	0.3%	-2	0.0%	5.3%	Fresno
3128X4Z20	FEDERAL HOME LN MTG CORP DTD 04/10/2006	04/10/08	5.28%	5,000	AAA	99.90	4,995	0.3%	4,990	0.3%	5	0.1%	5.4%	Fresno
3133XBQJ9	FHLB	04/18/08	4.13%	900	AAA	98.72	888	0.0%	909	0.0%	-21	-2.3%	3.7%	Wells
3133XBQJ9	FHLB	04/18/08	4.13%	1,500	AAA	98.72	1,481	0.1%	1,512	0.1%	-31	-2.0%	3.8%	Wells
3133XBQJ9	FEDERAL HOME LN BKS DTD 04/14/2005	04/18/08	4.13%	3,000	AAA	98.72	2,962	0.2%	3,010	0.2%	-48	-1.6%	4.0%	Smith
31359ML50	FEDERAL NATL MTG ASSN DTD 04/28/2006	04/28/08	5.50%	5,000	AAA	100.03	5,002	0.3%	5,000	0.3%	2	0.0%	5.5%	Fresno
3128X4AS0	FHLMC	05/05/08	4.30%	1,000	AAA	98.76	988	0.1%	988	0.1%	0	0.0%	5.1%	Wells
3128X4SU1	FEDERAL HOME LN MTG CORP DTD 05/15/2006	05/15/08	5.38%	5,000	AAA	100.06	5,003	0.3%	4,994	0.3%	9	0.2%	5.4%	Fresno
3128X4SU1	FEDERAL HOME LN MTG CORP DTD 05/15/2006	05/15/08	5.38%	5,000	AAA	100.06	5,003	0.3%	4,995	0.3%	8	0.2%	5.4%	Fresno
3128X46L0	FEDERAL HOME LN MTG CORP DTD 05/15/2006	05/15/08	5.38%	5,000	AAA	100.02	5,001	0.3%	5,000	0.3%	1	0.0%	5.4%	Fresno
3133X75L4	FEDERAL HOME LN BKS DTD 05/19/2004	05/19/08	4.10%	5,000	AAA	98.53	4,927	0.3%	5,000	0.3%	-73	-1.5%	4.1%	Fresno
3133XAUE5	FEDERAL HOME LN BKS DTD 02/25/2005	05/28/08	4.00%	5,000	AAA	98.44	4,922	0.3%	5,000	0.3%	-78	-1.6%	4.0%	Fresno
3128X4BD2	FEDERAL HOME LN MTG CORP DTD 0													

County of Fresno Treasury Investment Pool

as of September 30, 2006

Holdings Report by Investment Type

Cusip	Issuer	Maturity	Coupon	Par Value (\$000)	Moody's Rating	Market Price	Market Value (\$000)	Percent Portfolio (Market)	Cost Value (\$000)	Percent Portfolio (Cost)	Unrealized Gain/Loss (\$000)	Unrealized Gain/Loss (Percent)	Yield	Manager
e) US AGENCY (8.2) continued														
31339YDR0	FEDERAL HOME LN BKS DTD 07/22/2003	07/22/08	3.05%	5,000	AAA	96.66	4,833	0.3%	5,000	0.3%	-167	-3.3%	3.1%	Fresno
31359MF32	FEDERAL NATL MTG ASSN DTD 01/25/2006	07/25/08	5.00%	5,000	AAA	99.75	4,988	0.3%	4,968	0.3%	20	0.4%	5.3%	Fresno
3128X4FF3	FEDERAL HOME LN MTG CORP DTD 08/04/2005	08/04/08	4.50%	5,000	AAA	99.15	4,958	0.3%	5,000	0.3%	-43	-0.9%	4.5%	Fresno
3133X06D6	FEDERAL HOME LN BKS DTD 08/11/2003	08/11/08	3.80%	1,818	AAA	97.84	1,779	0.1%	1,818	0.1%	-39	-2.2%	3.8%	Fresno
31359MSQ7	FEDERAL NATL MTG ASSN DTD 07/25/2003	08/15/08	3.25%	10,000	AAA	96.94	9,694	0.5%	9,669	0.5%	26	0.3%	4.0%	Fresno
31331TAS7	FEDERAL FARM CR BKS DTD 08/18/2004	08/18/08	3.99%	5,000	AAA	98.16	4,908	0.3%	4,998	0.3%	-91	-1.8%	4.0%	Fresno
3133XGL51	FEDERAL HOME LN BKS DTD 08/28/2006	08/28/08	5.50%	10,000	AAA	100.09	10,009	0.5%	10,000	0.5%	9	0.1%	5.5%	Fresno
3134AAUD4	FHLMC	09/15/08	3.63%	1,000	AAA	97.50	975	0.1%	974	0.1%	1	0.1%	5.0%	Wells
3134AAUD4	FHLMC	09/15/08	3.63%	1,400	AAA	97.50	1,365	0.1%	1,363	0.1%	2	0.2%	5.1%	Wells
3128X4P21	FEDERAL HOME LN MTG CORP DTD 03/15/2006	09/15/08	5.35%	5,000	AAA	99.90	4,995	0.3%	4,983	0.3%	12	0.2%	5.5%	Fresno
3133XEA7	FEDERAL HOME LN BKS DTD 12/29/2005	09/29/08	5.00%	5,000	AAA	100.00	5,000	0.3%	5,000	0.3%	0	0.0%	5.0%	Fresno
3128X4QL8	FEDERAL HOME LN MTG CORP DTD 10/06/2005	10/06/08	4.70%	5,000	AAA	99.47	4,973	0.3%	4,988	0.3%	-14	-0.3%	4.6%	Fresno
3128X4ST9	FEDERAL HOME LN MTG CORP DTD 11/03/2005	11/03/08	4.90%	5,000	AAA	99.53	4,977	0.3%	4,986	0.3%	-9	-0.2%	5.0%	Fresno
3128X2BR5	FEDERAL HOME LN MTG CORP DTD 11/25/2003	11/25/08	4.00%	5,000	AAA	97.98	4,899	0.3%	4,975	0.3%	-76	-1.5%	4.1%	Fresno
31331V3N4	FEDERAL FARM CR BKS DTD 09/08/2005	12/08/08	5.43%	5,000	AAA	99.88	4,994	0.3%	5,000	0.3%	-6	-0.1%	5.4%	Fresno
3128X4WY3	FEDERAL HOME LN MTG CORP DTD 12/29/2005	12/29/08	5.10%	5,000	AAA	99.87	4,993	0.3%	5,000	0.3%	-7	-0.1%	5.1%	Fresno
31331SHU0	FEDERAL FARM CR BKS DTD 12/29/2004	12/29/08	4.30%	5,000	AAA	98.41	4,920	0.3%	5,000	0.3%	-80	-1.6%	4.3%	Fresno
31331VMB9	FEDERAL FARM CR BKS DTD 12/29/2005	12/29/08	5.13%	6,140	AAA	99.56	6,113	0.3%	6,140	0.3%	-27	-0.4%	5.1%	Fresno
3128X4V28	FEDERAL HOME LN MTG CORP DTD 01/26/2006	01/26/09	5.10%	5,000	AAA	99.57	4,979	0.3%	5,000	0.3%	-21	-0.4%	5.1%	Fresno
31331VPG5	FEDERAL FARM CR BKS DTD 01/30/2005	01/30/09	5.00%	5,000	AAA	99.41	4,970	0.3%	5,000	0.3%	-30	-0.6%	5.0%	Fresno
3136F43F9	FEDERAL NATL MTG ASSN DTD 01/30/2004	01/30/09	4.00%	5,000	AAA	97.84	4,892	0.3%	5,000	0.3%	-108	-2.2%	4.0%	Fresno
31359MT26	FNMA	02/15/09	3.25%	2,000	AAA	96.25	1,925	0.1%	1,904	0.1%	21	1.1%	5.1%	Wells
3136F43X0	FEDERAL NATL MTG ASSN DTD 02/19/2004	02/19/09	4.00%	5,000	AAA	97.81	4,891	0.3%	5,000	0.3%	-109	-2.2%	4.0%	Fresno
3133XQP5	FEDERAL HOME LN BKS DTD 02/23/2005	02/23/09	4.05%	5,000	AAA	97.91	4,895	0.3%	5,000	0.3%	-105	-2.1%	4.1%	Fresno
31359MJ79	FEDERAL NATL MTG ASSN DTD 03/20/2006	03/20/09	5.30%	5,000	AAA	99.91	4,995	0.3%	4,979	0.3%	16	0.3%	5.5%	Fresno
3133XGWJ4	FEDERAL HOME LOAN BANK DTD 09/29/2006	03/27/09	5.50%	5,000	AAA	99.94	4,997	0.3%	5,000	0.3%	-3	-0.1%	5.5%	Fresno
3133XEXK0	FEDERAL HOME LN BKS DTD 03/27/2006	03/27/09	5.33%	9,415	AAA	99.75	9,391	0.5%	9,415	0.5%	-24	-0.3%	5.3%	Fresno
3133XF2W5	FEDERAL HOME LN BKS DTD 04/03/2006	04/03/09	5.30%	5,000	AAA	99.72	4,986	0.3%	5,000	0.3%	-14	-0.3%	5.3%	Fresno
3133XF3Q7	FEDERAL HOME LN BKS DTD 04/03/2006	04/03/09	5.23%	5,000	AAA	99.66	4,983	0.3%	5,000	0.3%	-17	-0.3%	5.2%	Fresno
31359MK69	FNMA	04/15/09	4.88%	1,000	AAA	99.88	999	0.1%	999	0.1%	10	1.0%	5.3%	Wells
31359MK69	FNMA	04/15/09	4.88%	2,000	AAA	99.88	1,996	0.1%	1,991	0.1%	7	0.3%	5.1%	Wells
3128X4J7	FEDERAL HOME LN MTG CORP DTD 04/24/2006	04/24/09	5.63%	5,000	AAA	100.02	5,001	0.3%	5,000	0.3%	1	0.0%	5.6%	Fresno
3133XFDP0	FEDERAL HOME LN BKS DTD 04/24/2006	04/24/09	5.50%	5,000	AAA	99.91	4,995	0.3%	4,995	0.3%	0	0.0%	5.5%	Fresno
3128X43S8	FEDERAL HOME LN MTG CORP DTD 05/01/2006	05/01/09	5.50%	5,000	AAA	100.02	5,001	0.3%	4,997	0.3%	4	0.1%	5.5%	Fresno
31359MVE0	FNMA	05/15/09	4.25%	300	AAA	98.41	295	0.0%	294	0.0%	1	0.5%	5.1%	Wells
31359MVE0	FNMA	05/15/09	4.25%	2,000	AAA	98.41	1,968	0.1%	1,946	0.1%	23	1.2%	5.2%	Wells
3128X4WR8	FEDERAL HOME LN MTG CORP DTD 12/15/2005	06/15/09	5.10%	5,000	AAA	99.65	4,982	0.3%	5,000	0.3%	-18	-0.4%	5.1%	Fresno
X4WR8	FEDERAL HOME LN MTG CORP DTD 12/15/2005	06/15/09	5.10%	5,000	AAA	99.65	4,982	0.3%	5,000	0.3%	-18	-0.4%	5.1%	Fresno
X4WR8	FEDERAL HOME LN MTG CORP DTD 12/15/2005	06/15/09	5.10%	5,000	AAA	99.65	4,982	0.3%	4,998	0.3%	-16	-0.3%	5.1%	Fresno
3133XFQ02	FEDERAL HOME LN BKS DTD 08/15/2006	06/15/09	5.55%	7,000	AAA	100.06	7,004	0.4%	7,000	0.4%	4	0.1%	5.6%	Fresno
3128X3RT2	FEDERAL HOME LN MTG CORP DTD 07/28/2004	07/28/09	4.40%	4,300	AAA	98.27	4,226	0.2%	4,298	0.2%	-72	-1.7%	4.4%	Fresno
3128X3RT2	FEDERAL HOME LN MTG CORP DTD 07/28/2004	07/28/09	4.40%	5,000	AAA	98.27	4,914	0.3%	4,998	0.3%	-84	-1.7%	4.4%	Fresno
3133XGEQ3	FHLB	08/05/09	5.25%	1,025	AAA	100.75	1,033	0.1%	1,030	0.1%	3	0.2%	5.1%	Wells
3133XGEQ3	FHLB	08/05/09	5.25%	2,200	AAA	100.75	2,217	0.1%	2,215	0.1%	1	0.1%	5.0%	Wells
3133X9EH9	FEDERAL HOME LN BKS DTD 11/22/2004	08/21/09	4.75%	5,000	AAA	99.94	4,997	0.3%	4,980	0.3%	17	0.3%	4.9%	Fresno
3136F7UW5	FEDERAL NATL MTG ASSN DTD 02/24/2006	08/24/09	5.45%	5,000	AAA	99.84	4,992	0.3%	4,998	0.3%	-5	-0.1%	5.5%	Fresno
3136F7UW5	FEDERAL NATL MTG ASSN DTD 02/24/2006	08/24/09	5.45%	5,000	AAA	99.84	4,992	0.3%	4,992	0.3%	0	0.0%	5.5%	Fresno
3136F7ZAA	FEDERAL NATL MTG ASSN DTD 09/21/2006	09/21/09	5.40%	5,000	AAA	99.94	4,997	0.3%	4,998	0.3%	-1	0.0%	5.4%	Fresno
31345MZS8	FED HOME LN MTG 309785 DTD 12/01/1998	11/01/09	7.50%	210	AAA	100.59	211	0.0%	219	0.0%	-7	-3.4%	6.5%	Smith
3133X9DY3	FHLB	11/25/09	3.84%	2,452	AAA	96.53	2,367	0.1%	2,357	0.1%	10	0.4%	5.1%	Wells
3128X4W20	FEDERAL HOME LN MTG CORP DTD 12/28/2005	12/28/09	5.20%	5,000	AAA	99.88	4,994	0.3%	5,000	0.3%	-6	-0.1%	5.2%	Fresno
3128X4W20	FEDERAL HOME LN MTG CORP DTD 12/28/2005	12/28/09	5.20%	5,000	AAA	99.88	4,994	0.3%	4,990	0.3%	4	0.1%	5.3%	Fresno
3128X4W20	FEDERAL HOME LN MTG CORP DTD 12/28/2005	12/28/09	5.20%	5,000	AAA	99.88	4,994	0.3%	4,972	0.3%	22	0.4%	5.4%	Fresno
31331VMC7	FEDERAL FARM CR BKS DTD 12/28/2005	12/28/09	5.30%	5,000	AAA	99.56	4,978	0.3%	5,000	0.3%	-22	-0.4%	5.3%	Fresno
3133XEBK4	FEDERAL HOME LN BKS DTD 12/28/2005	12/28/09	5.00%	5,000	AAA	99.34	4,967	0.3%	5,000	0.3%	-33	-0.7%	5.0%	Fresno
31331VNB8	FEDERAL FARM CR BKS DTD 01/08/2006	01/08/10	5.24%	5,000	AAA	99.47	4,973	0.3%	4,995	0.3%	-22	-0.4%	5.3%	Fresno
3133XEBR9	FEDERAL HOME LN BKS CONS DTD 01/12/2006	01/12/10	5.30%	5,000	AAA	99.56	4,978	0.3%	5,000	0.3%	-22	-0.4%	5.3%	Fresno
31359MXS7	FEDERAL NATL MTG ASSN DTD 02/17/2005	02/17/10	4.30%	5,000	AAA	98.16	4,908	0.3%	5,000	0.3%	-92	-1.8%	4.3%	Fresno
3133XENV7	FEDERAL HOME LN BKS DTD 03/01/2006	03/01/10	5.40%	5,000	AAA	99.66	4,983	0.3%	5,000	0.3%	-17	-0.3%	5.4%	Fresno
31331VUP9	FEDERAL FARM CR BKS DTD 03/24/2006	03/24/10	5.23%	5,000	AAA	99.69	4,984	0.3%	5,000	0.3%	-16	-0.3%	5.2%	Fresno
31331VUP9	FEDERAL FARM CR BKS DTD 03/24/2006	03/24/10	5.23%	5,000	AAA	99.69	4,984	0.3%	5,000	0.3%	-16	-0.3%	5.2%	Fresno
31331V4T0	FEDERAL FARM CR BKS DTD 09/29/2006	03/29/10	5.40%	10,000	AAA	99.94	9,994	0.5%	10,000	0.5%	-6	-0.1%	5.4%	Fresno
31331VXN1	FEDERAL FARM CR BKS DTD 04/26/2006	04/26/10	5.78%	5,000	AAA	100.00	5,000	0.3%	5,000	0.3%	0	0.0%	5.8%	Fresno
3133XBLD5	FEDERAL HOME LN BKS CONS DTD 05/03/2005	05/03/10	4.96%	4,870	AAA	98.97	4,820	0.3%	4,881	0.3%	-61	-1.2%	4.9%	Fresno
3133XBLD5	FEDERAL HOME LN BKS CONS DTD 05/03/2005	05/03/10	4.96%	6,750	AAA	98.97	6,680	0.4%	6,771	0.4%	-91	-1.3%	4.9%	Fresno
3133XFPV2	FEDERAL HOME LN BKS DTD 05/30/2006	05/28/10	5.50%	4,980	AAA	100.31	4,995	0.3%	4,980	0.3%	15	0.3%	5.5%	Fresno
3133XFPV2	FEDERAL HOME LN BKS DTD 05/30/2006	05/28/10	5.50%	5,020	AAA	100.31	5,036	0.3%	5,020	0.3%	16	0.3%	5.5%	Fresno
31331VNR3	FEDERAL FARM CR BKS DTD 01/17/2006	06/17/10	5.30%	5,000	AAA	99.47	4,973	0.3%	4,989	0.3%	-16	-0.3%	5.3%	Fresno
31331VML7	FEDERAL FARM CR BKS DTD 01/06/2006	07/06/10	5.40%	5,000	AAA	99.56	4,978	0.3%	4,991	0.3%	-12	-0.2%	5.4%	Fresno
31331VTM8	FEDERAL FARM CR BKS DTD 03/16/2006	08/16/10	5.65%	5,000	AAA	99.84	4,992	0.3%	4,991	0.3%	1	0.0%	5.7%	Fresno
3128X4TK7	FEDERAL HOME LN													

County of Fresno Treasury Investment Pool

as of September 30, 2006

Holdings Report by Investment Type

Cusip	Issuer	Maturity	Coupon	Par Value (\$000)	Moodys Rating	Market Price	Market Value (\$000)	Percent Portfolio (Market)	Cost Value (\$000)	Percent Portfolio (Cost)	Unrealized Gain/Loss (\$000)	Unrealized Gain/Loss (Percent)	Yield	Manager
e) US AGENCY (8.2) continued														
3133XFF04	FEDERAL HOME LN BKS DTD 04/28/2006	04/28/11	6.00%	5,000	AAA	100.03	5,002	0.3%	5,000	0.3%	2	0.0%	6.0%	Fresno
3136F7YD3	FEDERAL NATL MTG ASSN DTD 04/28/2006	04/28/11	6.00%	5,000	AAA	100.00	5,000	0.3%	5,000	0.3%	0	0.0%	6.0%	Fresno
3133XFF68	FEDERAL HOME LN BKS DTD 05/05/2006	05/05/11	5.50%	5,000	AAA	100.50	5,025	0.3%	5,000	0.3%	25	0.5%	5.5%	Fresno
3128X45A5	FEDERAL HOME LN MTG CORP DTD 05/10/2006	05/10/11	5.70%	5,000	AAA	100.07	5,004	0.3%	5,000	0.3%	4	0.1%	5.7%	Fresno
31331VM84	FEDERAL FARM CR BKS DTD 06/01/2006	06/01/11	5.84%	5,000	AAA	100.06	5,003	0.3%	5,000	0.3%	3	0.1%	5.8%	Fresno
3133XFLJ3	FEDERAL HOME LN BKS DTD 06/01/2006	06/01/11	5.50%	5,000	AAA	99.97	4,998	0.3%	5,000	0.3%	-2	0.0%	5.5%	Fresno
31331VM86	FEDERAL FARM CR BKS DTD 07/11/2006	07/11/11	6.12%	5,000	AAA	100.41	5,020	0.3%	5,000	0.3%	20	0.4%	6.1%	Fresno
31331VSW2	FEDERAL FARM CR BKS DTD 09/28/2006	09/28/11	5.60%	5,000	AAA	99.81	4,991	0.3%	5,000	0.3%	-9	-0.2%	5.6%	Fresno
3133XHZF8	FEDERAL HOME LN BKS DTD 09/28/2006	09/28/11	5.70%	5,000	AAA	99.94	4,997	0.3%	5,000	0.3%	-3	-0.1%	5.7%	Fresno
3133XHZF8	FEDERAL HOME LN BKS DTD 09/28/2006	09/28/11	5.70%	5,000	AAA	99.94	4,997	0.3%	5,000	0.3%	-3	-0.1%	5.7%	Fresno
		07/05/08	4.40%	1,164,362	AAA	99.32	1,156,501	63.0%	1,162,573	63.0%	-6,071	-0.5%	4.0%	
g) COMMERCIAL PAPER (8.4)														
12619UK26	CRC FUNDING LLC DCP DTD 08/25/2006	10/02/06	NA	30,000	P-1*	100.00	30,000	1.6%	29,987	1.6%	13	0.0%	5.4%	Fresno
90262DK20	UBS FIN (DELV) DCP DTD 01/05/2006	10/02/06	NA	30,000	P-1*	100.00	30,000	1.6%	29,987	1.6%	13	0.0%	5.4%	Fresno
90262DK20	UBS FIN (DELV) DCP DTD 01/05/2006	10/02/06	NA	50,000	P-1*	100.00	50,000	2.7%	49,978	2.7%	22	0.0%	5.4%	Fresno
07389BK59	BEAR STEARNS DCP DTD 08/02/2006	10/05/06	NA	15,000	P-1*	99.86	14,993	0.8%	14,972	0.8%	22	0.1%	5.3%	Fresno
07389BK59	BEAR STEARNS DCP DTD 02/16/2006	10/16/06	NA	15,000	P-1*	99.80	14,969	0.8%	14,943	0.8%	26	0.2%	5.3%	Fresno
		10/03/06	NA	140,000	P-1*	99.97	139,963	7.6%	139,866	7.6%	97	0.1%	5.4%	
h) NEGOTIABLE CERTIFICATE OF DEPOSIT (8.5)														
40428ALS4	HSBC BK USA NA CD DTD 06/07/2005	06/07/07	3.87%	5,000	AA2	99.00	4,950	0.3%	4,944	0.3%	6	0.1%	4.6%	Fresno
40428ALS4	HSBC BK USA NA CD DTD 06/07/2005	06/07/07	3.87%	5,700	AA2	99.00	5,643	0.3%	5,633	0.3%	10	0.2%	5.5%	Fresno
7497T1ZS9	RABOBANK NEDERLAND CD DTD 07/13/2005	07/13/07	4.40%	5,000	AAA*	100.00	5,000	0.3%	4,952	0.3%	48	1.0%	5.3%	Fresno
7497T1ZS9	RABOBANK NEDERLAND CD DTD 07/13/2005	07/13/07	4.40%	7,400	AAA*	100.00	7,400	0.4%	7,328	0.4%	72	1.0%	5.3%	Fresno
		06/26/07	4.15%	23,100	AA1	99.54	22,993	1.3%	22,857	1.2%	136	0.6%	5.2%	
j) CORPORATE NOTE (8.8)														
78442FCP1	SLM CORP NOTES DTD 06/14/2004	09/30/06	3.50%	5,000	A2	100.00	5,000	0.3%	4,957	0.3%	43	0.9%	4.8%	Fresno
459200A01	IBM CORP DTD 09/27/2001	10/01/06	4.88%	2,000	A1	100.00	2,000	0.1%	1,999	0.1%	1	0.1%	5.5%	Fresno
33736XAA5	FIRST UN NATL BK DTD 10/16/1996	10/15/06	7.13%	2,900	AA3	100.05	2,901	0.2%	2,951	0.2%	-49	-1.7%	4.7%	Fresno
0727G0AV2	BAYERISCHE LANDESBANK DTD 09/25/2003	10/16/06	2.60%	4,485	AAA	99.90	4,481	0.2%	4,401	0.2%	80	1.8%	4.7%	Fresno
0727G0AV2	BAYERISCHE LANDESBANK DTD 09/25/2003	10/16/06	2.60%	6,000	AAA	99.90	5,994	0.3%	5,956	0.3%	38	0.6%	3.0%	Fresno
0727G0AV2	BAYERISCHE LANDESBANK DTD 09/25/2003	10/16/06	2.60%	7,000	AAA	99.90	6,993	0.4%	6,990	0.4%	3	0.0%	2.6%	Fresno
3AA0	WACHOVIA CORPORATE DTD 11/02/2001	11/01/06	4.95%	4,000	AA3	99.95	3,998	0.2%	4,006	0.2%	-8	-0.2%	4.7%	Fresno
3AA0	WACHOVIA CORPORATE DTD 11/02/2001	11/01/06	4.95%	5,000	AA3	99.95	4,998	0.3%	5,026	0.3%	-29	-0.6%	4.4%	Fresno
929903AA0	WACHOVIA CORPORATE DTD 11/02/2001	11/01/06	4.95%	10,055	AA3	99.95	10,050	0.5%	10,039	0.5%	11	0.1%	5.1%	Fresno
89233PT55	TOYOTA MTR CR DTD 05/02/2005	11/02/06	3.85%	5,000	AAA	99.91	4,996	0.3%	4,971	0.3%	25	0.5%	4.4%	Fresno
002824AH3	ABBOTT LABS NT DTD 12/09/1996	12/01/06	6.40%	2,000	A1	100.13	2,003	0.1%	2,033	0.1%	-30	-1.5%	4.7%	Fresno
908906AB6	UNIONBANCAL CORP DTD 11/30/2001	12/01/06	5.75%	5,590	A2	99.93	5,586	0.3%	5,709	0.3%	-122	-2.1%	4.1%	Fresno
4042QDD8	HSBC BK USA NA BKN1 DTD 12/14/2004	12/14/06	5.41%	5,000	AA2	100.02	5,001	0.3%	5,001	0.3%	-1	0.0%	5.1%	Fresno
428236AE3	HEWLETT PACKARD CO DTD 12/08/2001	12/15/06	5.75%	5,000	A3	100.06	5,003	0.3%	5,018	0.3%	-15	-0.3%	5.1%	Fresno
89233PMW3	TOYOTA MOTOR CREDIT DTD 07/05/2001	01/15/07	5.65%	2,000	AAA	100.05	2,001	0.1%	2,169	0.1%	-168	-7.8%	2.7%	Fresno
89233PMW3	TOYOTA MOTOR CREDIT DTD 07/05/2001	01/15/07	5.65%	2,050	AAA	100.05	2,051	0.1%	2,066	0.1%	-15	-0.7%	4.8%	Fresno
060505AC8	BANK OF AMERICA SUB DTD 04/30/1999	01/15/07	8.50%	4,000	AA3	100.61	4,032	0.2%	4,091	0.2%	-59	-1.4%	5.1%	Fresno
36962GF41	GENERAL ELEC CAP DTD 02/15/2002	01/15/07	2.80%	5,000	AAA	99.31	4,966	0.3%	4,976	0.3%	-11	-0.2%	3.0%	Fresno
89233PMW3	TOYOTA MOTOR CREDIT DTD 07/05/2001	01/15/07	5.65%	5,405	AAA	100.05	5,408	0.3%	5,452	0.3%	-45	-0.8%	4.7%	Fresno
55263ECD5	MBNA CORP DTD 01/17/2002	01/17/07	6.25%	5,206	AA2	100.24	5,218	0.3%	5,253	0.3%	-34	-0.7%	5.1%	Fresno
001388AA5	AIG SUNAMER GLOB FIN IX DTD 01/17/2002	01/17/07	5.10%	6,000	AA2	99.91	5,995	0.3%	6,357	0.3%	-363	-5.7%	3.2%	Fresno
89233PRP3	TOYOTA MTR CR DTD 01/13/2004	01/30/07	2.70%	2,250	AAA	99.14	2,231	0.1%	2,205	0.1%	26	1.2%	4.8%	Fresno
89233PRP3	TOYOTA MTR CR DTD 01/13/2004	01/30/07	2.70%	3,300	AAA	99.14	3,272	0.2%	3,236	0.2%	35	1.1%	5.2%	Fresno
44181JX3	HOUSEHOLD FINANCE DTD 01/30/2002	01/30/07	5.75%	4,053	AA3	100.12	4,058	0.2%	4,073	0.2%	-15	-0.4%	5.1%	Fresno
060505AL8	BANK OF AMERICA CORP DTD 01/31/2002	02/01/07	5.25%	5,000	AA2	99.93	4,997	0.3%	5,001	0.3%	-5	-0.1%	5.2%	Fresno
060505AL8	BANK OF AMERICA CORP DTD 01/31/2002	02/01/07	5.25%	5,000	AA2	99.93	4,997	0.3%	5,000	0.3%	-3	-0.1%	5.2%	Fresno
36962GX0R	GENERAL ELEC CAP DTD 02/15/2002	02/15/07	5.00%	5,000	AAA	99.88	4,994	0.3%	5,014	0.3%	-20	-0.4%	4.7%	Fresno
949746CH2	WELLS FARGO & CO SR DTD 02/05/2002	02/15/07	5.13%	5,000	AA1	99.90	4,995	0.3%	5,043	0.3%	-48	-1.0%	4.4%	Fresno
49326EDS9	KEYCORP SR NOTES DTD 02/13/2004	02/27/07	2.75%	6,000	A2	98.76	5,928	0.3%	5,874	0.3%	52	0.9%	5.2%	Fresno
46625HAM2	JP MORGAN CHASE & CO DTD 03/06/2002	03/01/07	5.35%	3,225	AA3	99.97	3,224	0.2%	3,248	0.2%	-24	-0.8%	4.7%	Fresno
441812GK4	HOUSEHOLD FINANCE DTD 03/01/2000	03/01/07	7.88%	5,000	AA3	100.99	5,049	0.3%	5,113	0.3%	-64	-1.2%	5.2%	Fresno
617446AZ2	MORGAN STANLEY DTD 02/26/1997	03/01/07	6.88%	5,000	AA3	100.58	5,029	0.3%	5,256	0.3%	-227	-4.3%	4.1%	Fresno
637432CS2	NATIONAL RURAL UTILITIES DTD 03/07/2002	03/01/07	6.50%	5,000	A2	100.48	5,024	0.3%	5,102	0.3%	-78	-1.5%	4.7%	Fresno
637432CS2	NATIONAL RURAL UTILITIES DTD 03/07/2002	03/01/07	6.50%	5,000	A2	100.48	5,024	0.3%	5,054	0.3%	-30	-0.6%	5.2%	Fresno
617446AZ2	MORGAN STANLEY DTD 02/26/1997	03/01/07	6.88%	6,000	AA3	100.58	6,035	0.3%	6,086	0.3%	-51	-0.8%	5.1%	Fresno
617446AZ2	MORGAN STANLEY DTD 02/26/1997	03/01/07	6.88%	8,000	AA3	100.58	8,046	0.4%	8,213	0.4%	-166	-2.0%	4.7%	Fresno
172967BK6	CITIGROUP INC DTD 03/06/2002	03/06/07	5.00%	5,000	AA1	99.84	4,992	0.3%	5,018	0.3%	-26	-0.5%	4.7%	Fresno
36962GX5	GENERAL ELEC CAP DTD 03/20/2002	03/15/07	5.38%	4,381	AAA	100.04	4,383	0.2%	4,694	0.3%	-311	-6.8%	3.1%	Fresno
36962GX5	GENERAL ELEC CAP DTD 03/20/2002	03/15/07	5.38%	5,000	AAA	100.04	5,002	0.3%	5,549	0.3%	-547	-9.9%	2.3%	Fresno
36962GX5	GENERAL ELEC CAP DTD 03/20/2002	03/15/07	5.38%	5,000	AAA	100.04	5,002	0.3%	5,041	0.3%	-39	-0.8%	4.7%	Fresno
36962GX5	GENERAL ELEC CAP DTD 03/20/2002	03/15/07	5.38%	5,000	AAA	100.04	5,002	0.3%	5,035	0.3%	-33	-0.7%	4.8%	Fresno
717081AK9	PFIZER INC DTD 02/03/2004	03/15/07	2.50%	5,000	AAA	98.75	4,938	0.3%	4,867	0.3%	71	1.5%	4.7%	Fresno
06423ENM3	BANK ONE NA CHICAGO ILL DTD 03/26/2002	03/26/07	5.50%	5,000	AA2	100.04	5,002	0.3%	5,013	0.3%	-11	-0.2%	5.2%	Fresno
617446HB8	MORGAN ST DEAN WITTER DTD 04/03/2002	04/01/07	5.80%	2,450	AA3	100.17	2,454	0.1%	2,455	0.1%	-1	0.0%	5.3%	Fresno
617446HB8	MORGAN ST DEAN WITTER DTD 04/03/2002	04/01/07	5.80%	3,000	AA3	100.17	3,005	0.2%	3,040	0.2%	-35	-1.1%	4.7%	Fresno
617446HB8	MORGAN ST DEAN WITTER DTD 04/03/2002	04/01/07	5.80%	5,000	AA3	100.17	5,009	0.3%	5,165	0.3%	-157	-3.0%	4.1%	Fresno
90390MAP5	USA EDUCATION INC DTD 04/10/2002	04/10/07	5.63%	5,000	A2	100.15	5,008	0.3%	5,017	0.3%	-9	-0.2%	5.2%	Fresno

County of Fresno Treasury Investment Pool

as of September 30, 2006

Holdings Report by Investment Type

Cusip	Issuer	Maturity	Coupon	Par Value (\$000)	Moody's Rating	Market Price	Market Value (\$000)	Percent Portfolio (Market)	Cost Value (\$000)	Percent Portfolio (Cost)	Unrealized Gain/Loss (\$000)	Unrealized Gain/Loss (Percent)	Yield	Manager
j) CORPORATE NOTE (8.8) continued														
46625HAP5	JP MORGAN CHASE & CO DTD 05/30/2002	05/30/07	5.25%	5,000	AA3	99.95	4,998	0.3%	4,996	0.3%	2	0.0%	5.3%	Fresno
16161ABP2	CHASE MANHATTAN DTD 05/21/1997	06/01/07	7.25%	2,088	A1	101.02	2,109	0.1%	2,145	0.1%	-36	-1.7%	5.0%	Fresno
52490BK4	LEHMAN BROTHERS HOLDING DTD 06/15/2000	06/15/07	8.25%	2,500	A1	102.01	2,550	0.1%	2,583	0.1%	-33	-1.3%	5.2%	Fresno
90807EAF2	UNION PLANTERS BK DTD 06/07/2002	06/15/07	5.13%	4,000	AA3	99.88	3,995	0.2%	4,020	0.2%	-25	-0.6%	4.7%	Fresno
36962GYZ1	GENERAL ELEC CAP DTD 06/07/2002	06/15/07	5.00%	5,000	AAA	99.84	4,992	0.3%	5,180	0.3%	-188	-3.6%	3.4%	Fresno
36962GYZ1	GENERAL ELEC CAP DTD 06/07/2002	06/15/07	5.00%	5,000	AAA	99.84	4,992	0.3%	5,012	0.3%	-19	-0.4%	4.8%	Fresno
36962GYZ1	GENERAL ELEC CAP DTD 06/07/2002	06/15/07	5.00%	5,000	AAA	99.84	4,992	0.3%	5,001	0.3%	-9	-0.2%	5.0%	Fresno
00077CAQ5	AAB-GLOBAL BOND DTD 06/18/1997	06/18/07	7.13%	5,000	A1	101.20	5,060	0.3%	5,103	0.3%	-43	-0.8%	5.2%	Fresno
084664AK7	BERKSHIRE HATHAWAY DTD 01/02/2005	07/02/07	3.40%	6,300	AAA	98.68	6,217	0.3%	6,168	0.3%	49	0.8%	5.2%	Fresno
36962GJ70	GENERAL ELEC CAP DTD 07/09/2004	07/16/07	3.45%	4,500	AAA	98.65	4,439	0.2%	4,404	0.2%	35	0.8%	5.2%	Fresno
36962GJ70	GENERAL ELEC CAP DTD 07/09/2004	07/16/07	3.45%	5,000	AAA	98.65	4,933	0.3%	4,913	0.3%	20	0.4%	4.5%	Fresno
36962GJ70	GENERAL ELEC CAP DTD 07/09/2004	07/16/07	3.45%	5,000	AAA	98.65	4,933	0.3%	4,902	0.3%	30	0.6%	4.7%	Fresno
073902BV9	BEAR STEARNS GLOBAL NT DTD 08/17/2000	08/15/07	7.80%	1,265	A1	102.10	1,292	0.1%	1,306	0.1%	-15	-1.1%	5.2%	Fresno
36962GD68	GENERAL ELEC CAP DTD 08/19/2003	09/15/07	3.50%	5,000	AAA	98.58	4,929	0.3%	4,898	0.3%	31	0.6%	4.8%	Fresno
634906CD1	NATIONAL CITY BK INDIANA DTD 08/28/2002	09/28/07	4.00%	5,000	AA3	98.43	4,922	0.3%	4,917	0.3%	4	0.1%	5.2%	Fresno
25766CAH7	DONALDSON LUFKIN DTD 9/22/1997	10/01/07	6.90%	5,000	AA3	101.29	5,064	0.3%	5,213	0.3%	-148	-2.8%	4.5%	Fresno
634902LC2	NATIONAL CITY BK CLEVELND DTD 10/15/04	10/15/07	3.38%	5,000	AA3	97.84	4,892	0.3%	4,867	0.3%	25	0.5%	5.1%	Fresno
139732EN7	CAPITAL AUTO RECEIVABLES ASSET	11/15/07	2.00%	177	AAA	99.52	176	0.0%	177	0.0%	-1	-0.4%	2.0%	Wells
09108HX9	MERRILL LYNCH & CO NTS DTD 12/16/1997	12/16/07	6.56%	5,000	AA3	101.63	5,081	0.3%	5,170	0.3%	-89	-1.7%	4.8%	Fresno
0812MHP4	BENEFICIAL DTD 01/14/1998	01/14/08	6.33%	5,000	AA3	101.08	5,054	0.3%	5,122	0.3%	-69	-1.3%	5.0%	Fresno
06423EPM1	BANK ONE NA ILLINOIS	01/15/08	3.70%	1,000	AA2	98.07	981	0.1%	976	0.1%	5	0.5%	4.9%	Wells
441812KC7	HOUSEHOLD FINANCE CORP	01/15/08	4.63%	1,000	AA3	99.31	993	0.1%	996	0.1%	-3	-0.3%	4.9%	Wells
38141GCS1	GOLDMAN SACHS DTD 01/13/2003	01/15/08	4.13%	2,500	AA3	98.73	2,468	0.1%	2,455	0.1%	14	0.6%	5.2%	Fresno
38141GCS1	GOLDMAN SACHS DTD 01/13/2003	01/15/08	4.13%	5,000	AA3	98.73	4,937	0.3%	4,932	0.3%	4	0.1%	4.8%	Fresno
441812KC7	HOUSEHOLD FINANCE DTD 01/14/2003	01/15/08	4.63%	5,000	AA3	99.31	4,966	0.3%	4,948	0.3%	18	0.4%	5.3%	Fresno
06423EPM1	BANK ONE NA CHICAGO ILL DTD 01/14/2003	01/15/08	3.70%	7,000	AA2	98.07	6,865	0.4%	6,832	0.4%	33	0.5%	5.1%	Fresno
073902CA4	BEAR STEARNS DTD 12/26/2002	01/31/08	4.00%	5,000	A1	98.48	4,924	0.3%	4,895	0.3%	29	0.6%	5.2%	Fresno
172967BS9	CITIGROUP INC	02/01/08	3.50%	1,000	AA1	97.86	979	0.1%	972	0.1%	6	0.6%	4.9%	Wells
36962GP57	GENERAL ELEC CAP CORP	03/04/08	4.13%	100	AAA	98.60	99	0.0%	98	0.0%	1	1.0%	5.7%	Wells
36962GP57	GENERAL ELEC CAP CORP	03/04/08	4.13%	1,000	AAA	98.60	986	0.1%	1,002	0.1%	-16	-1.6%	4.0%	Wells
532457AW8	ELI LILLY & CO	03/15/08	2.90%	1,000	AA3	96.84	968	0.1%	961	0.1%	8	0.8%	4.8%	Wells
617446HW2	MORGAN STANLEY	04/01/08	3.63%	1,000	AA3	97.68	977	0.1%	970	0.1%	7	0.7%	5.4%	Wells
16161ABS6	CHASE MANHATTAN DTD 04/07/1998	04/01/08	6.38%	5,000	A1	101.65	5,083	0.3%	5,089	0.3%	-7	-0.1%	5.4%	Fresno
949746EX5	WELLS FARGO CO DTD 03/25/2003	04/04/08	3.50%	5,000	AA1	97.62	4,881	0.3%	4,841	0.3%	40	0.8%	5.2%	Fresno
338915AL5	FLEET FINL DTD 05/26/1998	05/15/08	6.38%	2,500	AA3	101.75	2,544	0.1%	2,556	0.1%	-12	-0.5%	5.2%	Fresno
02635PSE4	AMERICAN GENERAL FINANCE	06/15/08	2.75%	1,000	A1	96.01	960	0.1%	956	0.1%	4	0.4%	5.4%	Wells
05423AAW3	BANCO ONE CORP NOTES DTD 06/18/2003	06/30/08	2.63%	7,890	AA3	95.74	7,554	0.4%	7,466	0.4%	88	1.2%	5.2%	Fresno
3YRN3	MERRILL LYNCH & CO	07/15/08	3.13%	350	AA3	96.43	337	0.0%	338	0.0%	-1	-0.2%	5.1%	Wells
3YRN3	MERRILL LYNCH & CO	07/15/08	3.13%	500	AA3	96.43	482	0.0%	483	0.0%	-1	-0.2%	5.1%	Wells
052332AL1	TOYOTA MOTOR CREDIT DTD 07/14/2003	08/01/08	2.88%	5,000	AAA	96.07	4,803	0.3%	4,755	0.3%	49	1.0%	5.2%	Fresno
92976FAS2	WACHOVIA BANK NA	08/15/08	4.38%	1,000	AA2	98.60	986	0.1%	998	0.1%	-12	-1.2%	4.4%	Wells
90331HKW2	US BANK NA	08/15/08	4.40%	1,150	AA1	98.88	1,137	0.1%	1,130	0.1%	7	0.6%	5.2%	Wells
046603JT7	ASSOCIATES CORP NA DTD 10/30/1998	11/01/08	6.25%	2,500	AA1	102.01	2,550	0.1%	2,557	0.1%	-6	-0.3%	5.3%	Fresno
07274RBZ6	BAYERISCHE LANDESBANK DTD 11/30/1998	12/01/08	5.88%	5,215	AAA	101.45	5,291	0.3%	5,290	0.3%	1	0.0%	5.3%	Fresno
36966RLY0	GENERAL ELEC CAP DTD 01/15/2004	01/15/09	3.60%	5,000	AAA	95.94	4,797	0.3%	5,000	0.3%	-203	-4.1%	3.6%	Fresno
441812GE8	HOUSEHOLD FIN CORP DTD 02/05/1999	02/01/09	5.88%	950	AA3	101.65	966	0.1%	963	0.1%	3	0.3%	5.2%	Smith
066050CV5	BANK OF AMERICA CORP	02/15/09	5.88%	1,300	AA2	101.70	1,322	0.1%	1,325	0.1%	-3	-0.2%	5.0%	Wells
23383VCE8	DAIMLERCHRYSLR 2003B CLA4 DTD 12/04/03	03/09/09	2.86%	767	AAA	98.76	757	0.0%	752	0.0%	5	0.7%	3.4%	Smith
01159HGK0	US BANCORP NOTES DTD 04/28/2006	04/28/09	5.30%	755	AA2	100.38	758	0.0%	754	0.0%	4	0.5%	5.3%	Smith
22541LAN3	CREDIT SUISSE FB USA INC	06/01/09	4.70%	1,000	AA3	98.92	989	0.1%	991	0.1%	-2	-0.2%	5.0%	Wells
03061NH51	AMERICREDIT AUTO 2004-DF CLA3 DTD 11/9/04	07/06/09	2.98%	682	AAA	99.10	676	0.0%	668	0.0%	7	1.1%	3.5%	Smith
36962GR48	GENERAL ELEC CAP DTD 06/08/2005	09/01/09	4.13%	1,000	AAA	97.54	975	0.1%	971	0.1%	5	0.5%	5.2%	Smith
68338SEB0	ONYX ACCEP OWNER TR DTD 10/30/2003	03/15/10	3.20%	709	AAA	98.73	700	0.0%	699	0.0%	1	0.1%	3.5%	Smith
88233PUA2	TOYOTA MOTOR CREDIT DTD 05/26/2005	06/01/10	4.54%	3,500	AAA	97.86	3,425	0.2%	3,390	0.2%	35	1.0%	5.4%	Fresno
161445AB7	CHASE MANHATTAN AUTO OWNER TR	07/15/10	5.34%	1,500	AAA	100.41	1,506	0.1%	1,500	0.1%	6	0.4%	5.3%	Wells
				435,183	AA3	99.68	433,779	23.6%	436,968	23.7%	-3,189	-0.7%	4.3%	
k) MUTUAL FUND (8.10)														
09248U718	MORGAN STANLEY BLACKROCK T-FUND	10/02/06	5.23%	0	AAA	100.00	0	0.0%	0	0.0%	0	0.0%	5.2%	Fresno
09248U718	BLACKROCK T-FUND	10/02/06	5.08%	1,000	AAA	100.00	1,000	0.1%	1,000	0.1%	0	0.0%	5.1%	Fresno
09248U718	BLACKROCK T-FUND	10/02/06	5.08%	2,292	AAA	100.00	2,292	0.1%	2,292	0.1%	0	0.0%	5.1%	Smith
	FIDELITY GOVT PORT CLASS 1 FUND 57	10/02/06	5.13%	8,000	AAA	100.00	8,000	0.4%	8,000	0.4%	0	0.0%	5.1%	Fresno
				11,292	AAA	100.00	11,292	0.6%	11,292	0.6%	0	0.0%	5.1%	
LAIF														
	LAIF	10/02/06	5.02%	159	NR	100.00	159	0.0%	159	0.0%	0	0.0%	5.0%	Fresno
CASH														
	CASH	10/02/06	NA	-17	NR	100.00	-17	0.0%	-17	0.0%	0	0.0%	0.0%	Wells
99999Y944	SECURED MARKET	10/02/06	4.51%	39	NR	100.00	39	0.0%	39	0.0%	0	0.0%	4.5%	Wells
	VAULT	10/02/06	NA	15,222	NR	100.00	15,222	0.8%	15,222	0.8%	0	0.0%	0.0%	Fresno
	BANK OF THE WEST	10/02/06	3.10%	43,691	NR	100.00	43,691	2.4%	43,691	2.4%	0	0.0%	3.1%	Fresno
				58,935	NR	100.00	58,935	3.2%	58,935	3.2%	0	0.0%	2.3%	
				1,845,191		99.49	1,835,714	100.0%	1,844,969	100.0%	-9,255	-0.5%	4.5%	

County of Fresno Treasury Investment Pool

as of September 30, 2006

Holdings Report by Maturity Date

Cusip	Issuer	Maturity	Coupon	Par Value (\$000)	Moody's Rating	Market Price	Market Value (\$000)	Percent Portfolio (Market)	Cost Value (\$000)	Percent Portfolio (Cost)	Unrealized Gain/Loss (\$000)	Unrealized Gain/Loss (Percent)	Yield	Manager
Less than 1 Month														
78442FCP1	SLM CORP NOTES DTD 06/14/2004	09/30/06	3.50%	5,000	A2	100.00	5,000	0.3%	4,957	0.3%	43	0.9%	4.8%	Fresno
459200AW1	IBM CORP DTD 09/27/2001	10/01/06	4.88%	2,000	A1	100.00	2,000	0.1%	1,999	0.1%	1	0.1%	5.5%	Fresno
09248U718	BLACKROCK T-FUND	10/02/06	5.08%	1,000	AAA	100.00	1,000	0.1%	1,000	0.1%	0	0.0%	5.1%	Fresno
09248U718	BLACKROCK T-FUND	10/02/06	5.08%	2,292	AAA	100.00	2,292	0.1%	2,292	0.1%	0	0.0%	5.1%	Smith
12619UK26	CRC FUNDING LLC DCP DTD 08/25/2006	10/02/06	NA	30,000	P-1*	100.00	30,000	1.6%	29,987	1.6%	13	0.0%	5.4%	Fresno
90262DK20	UBS FIN (DELW) DCP DTD 01/05/2006	10/02/06	NA	30,000	P-1*	100.00	30,000	1.6%	29,987	1.6%	13	0.0%	5.4%	Fresno
90262DK20	UBS FIN (DELW) DCP DTD 01/05/2006	10/02/06	NA	50,000	P-1*	100.00	50,000	2.7%	49,978	2.7%	22	0.0%	5.4%	Fresno
99999Y944	SECURED MARKET	10/02/06	4.51%	39	NR	100.00	39	0.0%	39	0.0%	0	0.0%	4.5%	Wells
	VAULT	10/02/06	NA	15,222	NR	100.00	15,222	0.8%	15,222	0.8%	0	0.0%	0.0%	Fresno
	BANK OF THE WEST	10/02/06	3.10%	43,691	NR	100.00	43,691	2.4%	43,691	2.4%	0	0.0%	3.1%	Fresno
	LAIF	10/02/06	5.02%	159	NR	100.00	159	0.0%	159	0.0%	0	0.0%	5.0%	Fresno
	FIDELITY GOV'T PORT CLASS 1 FUND 57	10/02/06	5.13%	8,000	AAA	100.00	8,000	0.4%	8,000	0.4%	0	0.0%	5.1%	Fresno
	MORGAN STANLEY	10/02/06	5.23%	0	AAA	100.00	0	0.0%	0	0.0%	0	0.0%	5.2%	Fresno
	CASH	10/02/06	NA	-17	NR	100.00	-17	0.0%	-17	0.0%	0	0.0%	0.0%	Wells
31331Q2T3	FEDERAL FARM CR BKS DTD 07/03/2003	10/03/08	2.20%	5,000	AAA	100.00	5,000	0.3%	5,000	0.3%	0	0.0%	2.2%	Fresno
07389BK59	BEAR STEARNS DCP DTD 08/02/2006	10/05/06	NA	15,000	P-1*	99.96	14,993	0.8%	14,972	0.8%	22	0.1%	5.3%	Fresno
3133XABE6	FEDERAL HOME LN BKS CONS DTD 01/12/2005	10/12/06	3.35%	5,000	AAA	99.94	4,997	0.3%	4,991	0.3%	6	0.1%	3.5%	Fresno
3134AAUV4	FEDERAL HOME LN MTG DTD 10/15/2004	10/15/06	2.75%	6,750	AAA	99.91	6,744	0.4%	6,719	0.4%	24	0.4%	3.0%	Smith
33738XAA5	FIRST UN NATL BK DTD 10/16/1998	10/15/06	7.13%	2,900	AA3	100.05	2,901	0.2%	2,951	0.2%	-49	-1.7%	4.7%	Fresno
0727G0AV2	BAYERISCHE LANDESBANK DTD 09/25/2003	10/16/06	2.80%	4,485	AAA	99.90	4,481	0.2%	4,401	0.2%	80	1.8%	4.7%	Fresno
0727G0AV2	BAYERISCHE LANDESBANK DTD 09/25/2003	10/16/06	2.80%	6,000	AAA	99.90	5,994	0.3%	5,956	0.3%	38	0.6%	3.0%	Fresno
0727G0AV2	BAYERISCHE LANDESBANK DTD 09/25/2003	10/16/06	2.60%	7,000	AAA	99.90	6,993	0.4%	6,990	0.4%	3	0.0%	2.6%	Fresno
07389BK59	BEAR STEARNS DCP DTD 02/16/2006	10/16/06	NA	15,000	P-1*	99.80	14,969	0.8%	14,943	0.8%	26	0.2%	5.3%	Fresno
3133X1JJ7	FEDERAL HOME LN BKS CONS DTD 10/20/2003	10/20/06	2.75%	4,980	AAA	99.88	4,984	0.3%	4,960	0.3%	-8	-0.1%	2.7%	Fresno
3133XAF6C	FEDERAL HOME LN BKS CONS DTD 01/27/2005	10/27/06	3.38%	3,425	AAA	99.89	3,421	0.2%	3,424	0.2%	-3	-0.1%	3.4%	Fresno
3136F6GH6	FEDERAL NATL MTG ASSN DTD 10/27/2004	10/27/06	3.11%	5,000	AAA	99.84	4,992	0.3%	5,000	0.3%	-8	-0.2%	3.1%	Fresno
3133X68C5	FEDERAL HOME LN BKS DTD 04/30/2004	10/30/06	2.76%	5,000	AAA	99.81	4,991	0.3%	5,000	0.3%	-9	-0.2%	2.8%	Fresno
		10/06/06	1.42%	272,906		99.97	272,816	14.9%	272,599	14.8%	217	0.1%	4.2%	
1 - 3 Months														
929903AA0	WACHOVIA CORPORATE DTD 11/02/2001	11/01/06	4.95%	4,000	AA3	99.95	3,998	0.2%	4,006	0.2%	-8	-0.2%	4.7%	Fresno
929903AA0	WACHOVIA CORPORATE DTD 11/02/2001	11/01/06	4.95%	5,000	AA3	99.95	4,998	0.3%	5,026	0.3%	-29	-0.6%	4.4%	Fresno
929903AA0	WACHOVIA CORPORATE DTD 11/02/2001	11/01/06	4.95%	10,055	AA3	99.95	10,050	0.5%	10,039	0.5%	11	0.1%	5.1%	Fresno
89233PTS5	TOYOTA MTR CR DTD 05/02/2005	11/02/06	3.85%	5,000	AAA	99.91	4,996	0.3%	4,971	0.3%	25	0.5%	4.4%	Fresno
3128X4AM3	FEDERAL HOME LN MTG CORP DTD 05/11/2005	11/10/06	4.25%	5,000	AAA	99.88	4,994	0.3%	4,999	0.3%	-5	-0.1%	4.2%	Smith
31315PHN2	FEDERAL AG MTG CORP DTD 11/10/2003	11/10/06	2.80%	9,000	AAA	99.73	8,976	0.5%	8,959	0.5%	16	0.2%	3.0%	Fresno
3133X73Z5	FEDERAL HOME LN BKS CONS DTD 05/13/2004	11/13/06	3.16%	5,000	AAA	99.75	4,988	0.3%	5,000	0.3%	-13	-0.3%	3.2%	Fresno
9128277F3	UNITED STATES TREAS NTS DTD 11/15/2001	11/15/06	3.50%	900	AAA	99.83	898	0.0%	935	0.1%	-37	-3.9%	2.0%	Smith
9128277F3	UNITED STATES TREAS NTS DTD 11/15/2001	11/15/06	3.50%	960	AAA	99.83	958	0.1%	981	0.1%	-22	-2.3%	2.5%	Smith
9128277F3	UNITED STATES TREAS NTS DTD 11/15/2001	11/15/06	3.50%	2,900	AAA	99.83	2,895	0.2%	2,957	0.2%	-62	-2.1%	2.6%	Smith
9128277F3	UNITED STATES TREAS NTS DTD 11/15/2001	11/15/06	3.50%	4,900	AAA	99.83	4,892	0.3%	5,007	0.3%	-115	-2.3%	2.3%	Smith
9128277F3	FEDERAL NATL MTG ASSN DTD 11/16/2004	11/16/06	3.00%	5,000	AAA	99.72	4,986	0.3%	4,975	0.3%	11	0.2%	3.3%	Fresno
3128X4AY7	FEDERAL HOME LN MTG CORP DTD 05/25/2005	11/24/06	3.85%	4,050	AAA	99.78	4,041	0.2%	4,050	0.2%	-9	-0.2%	3.8%	Fresno
3133X9L57	FEDERAL HOME LN BKS DTD 11/29/2004	11/29/06	3.20%	2,000	AAA	99.66	1,993	0.1%	1,996	0.1%	-3	-0.2%	3.3%	Smith
3133X9L57	FEDERAL HOME LN BKS DTD 11/29/2004	11/29/06	3.20%	5,000	AAA	99.66	4,983	0.3%	4,995	0.3%	-12	-0.2%	3.3%	Smith
002824AH9	ABBOTT LABS NT DTD 10/29/1998	12/01/06	6.40%	2,000	A1	100.13	2,003	0.1%	2,033	0.1%	-30	-1.5%	4.7%	Fresno
908906AB6	UNIONBANCAL CORP DTD 11/30/2001	12/01/06	5.75%	5,590	A2	99.93	5,588	0.3%	5,709	0.3%	-122	-2.1%	4.1%	Fresno
3136F4B45	FEDERAL NATL MTG ASSN DTD 12/12/2003	12/12/06	3.30%	5,000	AAA	99.59	4,980	0.3%	4,995	0.3%	-16	-0.3%	3.3%	Fresno
4042Q0DD8	HSBC BK USA NA BKN1 DTD 12/14/2004	12/14/06	5.41%	5,000	AA2	100.02	5,001	0.3%	5,001	0.3%	-1	0.0%	5.1%	Fresno
3128X2DS1	FEDERAL HOME LN MTG CORP DTD 12/15/2003	12/15/06	3.00%	5,000	AAA	99.53	4,977	0.3%	4,979	0.3%	-2	0.0%	3.2%	Fresno
3133X9PL8	FEDERAL HOME LN BKS DTD 12/15/2004	12/15/06	3.38%	5,000	AAA	99.63	4,981	0.3%	4,976	0.3%	5	0.1%	3.6%	Fresno
3134A4CR3	FEDERAL HOME LN MTG DTD 11/14/2003	11/15/06	2.88%	2,300	AAA	99.50	2,298	0.1%	2,278	0.1%	10	0.5%	3.4%	Smith
428236AE3	HEWLETT PACKARD CO DTD 12/06/2001	12/15/06	5.75%	5,000	A3	100.06	5,003	0.3%	5,018	0.3%	-15	-0.3%	5.1%	Fresno
3133X9WD8	FEDERAL HOME LN BKS DTD 12/21/2004	12/21/06	3.25%	5,000	AAA	99.53	4,977	0.3%	4,942	0.3%	34	0.7%	3.9%	Fresno
3128X1LD7	FEDERAL HOME LN MTG CORP DTD 06/02/2003	12/28/06	2.25%	5,000	AAA	99.29	4,965	0.3%	5,000	0.3%	-36	-0.7%	2.2%	Fresno
3133X9P32	FEDERAL HOME LN BKS DTD 06/26/2003	12/28/06	2.32%	5,000	AAA	99.31	4,968	0.3%	5,000	0.3%	-34	-0.7%	2.3%	Fresno
3133X9SK7	FEDERAL HOME LN BKS DTD 12/28/2004	12/28/06	3.50%	5,000	AAA	99.56	4,976	0.3%	5,000	0.3%	-22	-0.4%	3.5%	Fresno
3128X32C6	FEDERAL HOME LN MTG CORP DTD 12/29/2004	12/29/06	5.00%	5,000	AAA	99.91	4,996	0.3%	4,980	0.3%	16	0.3%	5.2%	Fresno
3133XBG69	FEDERAL HOME LN BKS DTD 03/29/2005	12/29/06	4.08%	5,000	AAA	99.72	4,986	0.3%	5,000	0.3%	-14	-0.3%	4.1%	Fresno
3133XEAE6	FEDERAL HOME LN BKS DTD 12/29/2005	12/29/06	4.70%	5,000	AAA	99.84	4,992	0.3%	5,000	0.3%	-8	-0.2%	4.7%	Fresno
3136F4F56	FEDERAL NATL MTG ASSN DTD 12/29/2004	12/29/06	3.13%	5,000	AAA	99.47	4,973	0.3%	4,972	0.3%	2	0.0%	3.3%	Fresno
		12/01/06	3.90%	143,655		99.75	143,296	7.8%	143,780	7.8%	-484	-0.3%	3.8%	
3 - 6 Months														
060505AC8	BANK OF AMERICA SUB DTD 04/30/1999	01/15/07	8.50%	4,000	AA3	100.81	4,032	0.2%	4,091	0.2%	-59	-1.4%	5.1%	Fresno
36962GF41	GENERAL ELEC CAP DTD 01/13/2004	01/15/07	2.80%	5,000	AAA	99.31	4,966	0.3%	4,976	0.3%	-11	-0.2%	3.0%	Fresno
89233PMW3	TOYOTA MOTOR CREDIT DTD 07/05/2001	01/15/07	5.65%	2,000	AAA	100.05	2,001	0.1%	2,169	0.1%	-168	-7.8%	2.7%	Fresno
89233PMW3	TOYOTA MOTOR CREDIT DTD 07/05/2001	01/15/07	5.65%	2,050	AAA	100.05	2,051	0.1%	2,066	0.1%	-15	-0.7%	4.8%	Fresno
89233PMW3	TOYOTA MOTOR CREDIT DTD 07/05/2001	01/15/07	5.65%	5,405	AAA	100.05	5,408	0.3%	5,452	0.3%	-45	-0.8%	4.7%	Fresno
001388AA5	AIG SUNAMER GLOB FIN IX DTD 01/17/2002	01/17/07	5.10%	6,000	AA2	99.91	5,995	0.3%	6,357	0.3%	-363	-5.7%	3.2%	Fresno
55263ECDE	MBNA CORP DTD 01/17/2002	01/17/07	6.25%	5,206	AA2	100.24	5,218	0.3%	5,253	0.3%	-34	-0.7%	5.1%	Fresno
3133XAFD4	FEDERAL HOME LN BKS DTD 01/18/2005	01/18/07	3.50%	5,000	AAA	99.47	4,973	0.3%	4,939	0.3%	35	0.7%	4.7%	Fresno
3136F4T53	FEDERAL NATL MTG ASSN DTD 01/20/2004	01/19/07	3.16%	5,000	AAA	99.38	4,989	0.3%	5,000	0.3%	-31	-0.6%	3.2%	Fresno
3133XA5V5	FEDERAL HOME LN BKS CONS DTD 01/25/2005	01/25/07	3.47%	5,000	AAA	99.41	4,970	0.3%	4,989	0.3%	-19	-0.4%	3.6%	Fresno
3133X3FD0	FEDERAL HOME LN BKS DTD 01/26/2004	01/26/07	2.95%	5,000	AAA	9								

County of Fresno Treasury Investment Pool

as of September 30, 2006

Holdings Report by Maturity Date

Cusip	Issuer	Maturity	Coupon	Par Value (\$000)	Mondays Rating	Market Price	Market Value (\$000)	Percent Portfolio (Market)	Cost Value (\$000)	Percent Portfolio (Cost)	Unrealized Gain/Loss (\$000)	Unrealized Gain/Loss (Percent)	Yield	Manager
3 - 6 Months continued														
36962GXR0	GENERAL ELEC CAP DTD 02/15/2002	02/15/07	5.00%	5,000	AAA	99.88	4,994	0.3%	5,014	0.3%	-20	-0.4%	4.7%	Fresno
949746CH2	WELLS FARGO & CO SR DTD 02/05/2002	02/15/07	5.13%	5,000	AA1	99.90	4,995	0.3%	5,043	0.3%	-48	-1.0%	4.4%	Fresno
3133XAM61	FEDERAL HOME LN BKS DTD 02/16/2005	02/16/07	3.59%	4,870	AAA	99.36	4,840	0.3%	4,865	0.3%	-25	-0.5%	3.6%	Fresno
31359MXR9	FEDERAL NATL MTG ASSN DTD 02/16/2005	02/16/07	3.55%	5,000	AAA	99.34	4,967	0.3%	4,864	0.3%	3	0.1%	3.9%	Fresno
3133X06R5	FEDERAL HOME LN BKS DTD 08/20/2003	02/20/07	3.00%	5,000	AAA	99.13	4,957	0.3%	4,959	0.3%	-3	-0.1%	3.3%	Fresno
3133XAGY7	FEDERAL HOME LN BKS DTD 01/24/2005	02/23/07	3.38%	5,000	AAA	99.25	4,963	0.3%	4,929	0.3%	33	0.7%	5.2%	Fresno
3133XAGY7	FEDERAL HOME LN BKS DTD 01/24/2005	02/23/07	3.38%	5,000	AAA	99.25	4,963	0.3%	4,930	0.3%	32	0.7%	5.2%	Fresno
3136F6B32	FEDERAL NATL MTG ASSN DTD 02/23/2005	02/23/07	3.65%	5,000	AAA	99.34	4,967	0.3%	5,000	0.3%	-33	-0.7%	3.7%	Fresno
3136F6C31	FEDERAL NATL MTG ASSN DTD 02/23/2005	02/23/07	4.00%	5,000	AAA	99.47	4,973	0.3%	4,993	0.3%	-20	-0.4%	4.1%	Fresno
3133XKEG3	FEDERAL HOME LN BKS DTD 02/01/2006	02/26/07	4.80%	5,000	AAA	99.78	4,989	0.3%	4,989	0.3%	1	0.0%	5.0%	Fresno
3136F6BM0	FEDERAL NATL MTG ASSN DTD 08/26/2004	02/26/07	3.15%	5,000	AAA	99.16	4,958	0.3%	5,000	0.3%	-42	-0.8%	3.1%	Fresno
3136F6BM0	FEDERAL NATL MTG ASSN DTD 08/26/2004	02/28/07	3.15%	5,000	AAA	99.16	4,958	0.3%	5,000	0.3%	-42	-0.8%	3.1%	Fresno
49326EDS9	KEYCORP SR NOTES DTD 02/13/2004	02/27/07	2.75%	8,000	A2	98.76	5,926	0.3%	5,874	0.3%	52	0.9%	5.2%	Fresno
441812GK4	HOUSEHOLD FINANCE DTD 03/01/2000	03/01/07	7.88%	5,000	AA3	100.99	5,049	0.3%	5,113	0.3%	-64	-1.2%	6.2%	Fresno
46625HAM2	JP MORGAN CHASE & CO DTD 03/06/2002	03/01/07	5.35%	3,225	AA3	99.87	3,224	0.2%	3,248	0.2%	-24	-0.8%	4.7%	Fresno
617446A22	MORGAN STANLEY DTD 02/29/1997	03/01/07	6.88%	5,000	AA3	100.58	5,029	0.3%	5,266	0.3%	-227	-4.3%	4.1%	Fresno
617446A22	MORGAN STANLEY DTD 02/26/1997	03/01/07	6.88%	6,000	AA3	100.58	6,035	0.3%	6,086	0.3%	-51	-0.8%	5.1%	Fresno
617446A22	MORGAN STANLEY DTD 02/26/1997	03/01/07	6.88%	8,000	AA3	100.58	8,046	0.4%	8,213	0.4%	-166	-2.0%	4.7%	Fresno
637432CS2	NTIONAL RURAL UTILITIES DTD 03/07/2002	03/01/07	6.50%	5,000	A2	100.48	5,024	0.3%	5,102	0.3%	-78	-1.5%	4.7%	Fresno
637432CS2	NTIONAL RURAL UTILITIES DTD 03/07/2002	03/01/07	6.50%	5,000	A2	100.48	5,024	0.3%	5,054	0.3%	-30	-0.6%	5.2%	Fresno
3133X4B34	FEDERAL HOME LN BKS DTD 03/02/2004	03/02/07	3.50%	5,000	AAA	99.25	4,963	0.3%	4,993	0.3%	-30	-0.6%	3.6%	Fresno
172967BK6	CITIGROUP INC DTD 03/06/2002	03/06/07	5.00%	5,000	AA1	99.84	4,992	0.3%	5,018	0.3%	-26	-0.5%	4.7%	Fresno
3134A4NW0	FEDERAL HOME LN MTG DTD 03/11/2002	03/15/07	4.88%	220	AAA	99.81	220	0.0%	236	0.0%	-17	-7.1%	2.9%	Smith
3134A4NW0	FEDERAL HOME LN MTG DTD 03/11/2002	03/15/07	4.88%	450	AAA	99.81	449	0.0%	470	0.0%	-21	-4.5%	2.9%	Smith
3134A4NW0	FEDERAL HOME LN MTG DTD 03/11/2002	03/15/07	4.88%	3,400	AAA	99.81	3,394	0.2%	3,454	0.2%	-60	-1.7%	4.0%	Smith
3134A4NW0	FEDERAL HOME LN MTG CORP DTD 03/11/2002	03/15/07	4.88%	8,500	AAA	99.81	9,482	0.5%	10,021	0.5%	-539	-5.4%	3.2%	Fresno
36962GX5Y	GENERAL ELEC CAP DTD 03/20/2002	03/15/07	5.38%	4,381	AAA	100.04	4,363	0.2%	4,694	0.3%	-311	-6.6%	3.1%	Fresno
36962GX5Y	GENERAL ELEC CAP DTD 03/20/2002	03/15/07	5.38%	5,000	AAA	100.04	5,002	0.3%	5,549	0.3%	-547	-9.9%	2.3%	Fresno
36962GX5Y	GENERAL ELEC CAP DTD 03/20/2002	03/15/07	5.38%	5,000	AAA	100.04	5,002	0.3%	5,041	0.3%	-39	-0.8%	4.7%	Fresno
36962GX5Y	GENERAL ELEC CAP DTD 03/20/2002	03/15/07	5.38%	5,000	AAA	100.04	5,002	0.3%	5,035	0.3%	-33	-0.7%	4.8%	Fresno
717081AK9	PFIZER INC DTD 02/03/2004	03/15/07	2.50%	5,000	AAA	99.75	4,938	0.3%	4,867	0.3%	71	1.5%	4.7%	Fresno
3133XC324	FEDERAL HOME LN BKS DTD 06/20/2005	03/20/07	3.88%	5,000	AAA	99.34	4,967	0.3%	4,990	0.3%	-23	-0.5%	4.0%	Fresno
3133XC324	FEDERAL HOME LN BKS DTD 06/20/2005	03/20/07	3.88%	5,000	AAA	99.34	4,967	0.3%	4,989	0.3%	-22	-0.4%	4.0%	Fresno
06423ENM3	BANK ONE NA CHICAGO ILL DTD 03/26/2002	03/26/07	5.50%	5,000	AA2	100.04	5,002	0.3%	5,013	0.3%	-11	-0.2%	5.2%	Fresno
3133X6P36	FEDERAL HOME LN BKS DTD 03/30/2004	03/28/07	2.55%	5,000	AAA	98.66	4,933	0.3%	5,000	0.3%	-67	-1.3%	2.5%	Fresno
3128X4Q05	FEDERAL HOME LN MTG CORP DTD 03/09/2006	03/30/07	5.05%	5,000	AAA	99.79	4,989	0.3%	5,000	0.3%	-11	-0.2%	5.0%	Fresno
3133X9P40	FEDERAL HOME LN BKS DTD 06/30/2003	03/30/07	2.45%	5,700	AAA	98.63	5,622	0.3%	5,696	0.3%	-75	-1.3%	2.5%	Fresno
3133X5P05	FEDERAL HOME LN BKS DTD 03/30/2004	03/30/07	2.50%	5,000	AAA	98.63	4,931	0.3%	5,000	0.3%	-69	-1.4%	2.5%	Fresno
		02/20/07	4.49%	283,545		99.66	282,572	15.4%	285,993	15.5%	-3,421	-1.2%	4.1%	
Months - 1 Year														
446HB8	MORGAN ST DEAN WITTER DTD 04/03/2002	04/01/07	5.80%	2,450	AA3	100.17	2,454	0.1%	2,455	0.1%	-1	0.0%	5.3%	Fresno
617446HB8	MORGAN ST DEAN WITTER DTD 04/03/2002	04/01/07	5.80%	3,000	AA3	100.17	3,005	0.2%	3,040	0.2%	-35	-1.1%	4.7%	Fresno
617446HB8	MORGAN ST DEAN WITTER DTD 04/03/2002	04/01/07	5.80%	5,000	AA3	100.17	5,009	0.3%	5,165	0.3%	-157	-3.0%	4.1%	Fresno
3133XB524	FEDERAL HOME LN BKS DTD 04/05/2005	04/05/07	4.00%	5,000	AAA	99.34	4,967	0.3%	4,981	0.3%	-14	-0.3%	4.2%	Fresno
3133XB524	FEDERAL HOME LN BKS DTD 04/05/2005	04/05/07	4.03%	7,650	AAA	99.38	7,602	0.4%	7,650	0.4%	-48	-0.6%	4.0%	Fresno
3136F6269	FEDERAL NATL MTG ASSN DTD 04/05/2005	04/05/07	4.17%	5,000	AAA	99.44	4,972	0.3%	5,000	0.3%	-28	-0.6%	4.2%	Fresno
90390MAP5	USA EDUCATION INC DTD 04/10/2002	04/10/07	5.63%	5,000	A2	100.15	5,008	0.5%	5,017	0.3%	-9	-0.2%	5.2%	Fresno
90390MAP5	USA EDUCATION INC DTD 04/10/2002	04/10/07	5.63%	8,945	A2	100.15	8,958	0.5%	8,977	0.5%	-18	-0.2%	5.2%	Fresno
3133XD667	FEDERAL HOME LN BKS DTD 10/13/2005	04/13/07	4.50%	5,000	AAA	99.56	4,978	0.3%	4,979	0.3%	-1	0.0%	4.8%	Fresno
22541LAD5	CREDIT SUISSE FB USA DTD 04/08/2002	04/15/07	5.75%	5,000	AA3	100.17	5,008	0.3%	5,088	0.3%	-80	-1.6%	4.5%	Fresno
22541LAD5	CREDIT SUISSE FB USA DTD 04/08/2002	04/15/07	5.75%	5,000	AA3	100.17	5,008	0.3%	5,070	0.3%	-62	-1.2%	4.7%	Fresno
22541LAD5	CREDIT SUISSE FB USA DTD 04/08/2002	04/15/07	5.75%	5,000	AA3	100.17	5,008	0.3%	5,060	0.3%	-52	-1.0%	4.8%	Fresno
3128X4Q08	FEDERAL HOME LN MTG CORP DTD 10/18/2005	04/18/07	4.50%	5,000	AAA	99.51	4,976	0.3%	4,999	0.3%	-23	-0.5%	4.5%	Fresno
3128X4Q08	FEDERAL HOME LN MTG CORP DTD 10/18/2005	04/18/07	4.50%	5,000	AAA	99.51	4,976	0.3%	5,000	0.3%	-24	-0.5%	4.5%	Fresno
31331VXK7	FEDERAL FARM CR BKS DTD 04/20/2006	04/20/07	5.20%	5,000	AAA	99.91	4,995	0.3%	5,000	0.3%	-5	-0.1%	5.2%	Fresno
3133XBZV7	FEDERAL HOME LN BKS DTD 10/20/2004	04/20/07	3.35%	5,000	AAA	99.97	4,948	0.3%	5,000	0.3%	-52	-1.0%	3.3%	Fresno
B0CGZN3	TOYOTA MOTOR CRED DTD 04/22/2003	04/23/07	2.40%	2,040	AAA	98.43	2,009	0.1%	1,983	0.1%	25	1.3%	4.8%	Fresno
3133XCFR9	FEDERAL HOME LN BKS DTD 07/27/2005	04/27/07	4.04%	5,000	AAA	99.31	4,966	0.3%	4,999	0.3%	-33	-0.7%	4.0%	Fresno
3133XB525	FEDERAL HOME LN BKS DTD 04/30/2004	04/30/07	3.10%	4,355	AAA	98.78	4,302	0.2%	4,355	0.2%	-53	-1.2%	3.1%	Fresno
059438AJ0	BANC ONE CORP SUB NT DTD 04/29/1997	05/01/07	7.60%	2,151	A1	101.22	2,177	0.1%	2,214	0.1%	-36	-1.6%	5.0%	Fresno
3133XFER8	FEDERAL HOME LN BKS DTD 05/04/2008	05/04/07	5.25%	5,000	AAA	99.94	4,997	0.3%	4,999	0.3%	-2	0.0%	5.3%	Fresno
3133XFD78	FEDERAL HOME LN BKS DTD 04/13/2006	05/09/07	5.20%	5,000	AAA	99.94	4,997	0.3%	4,999	0.3%	-2	0.0%	5.2%	Fresno
14912L2D2	CATERPILLAR FINL DTD 04/29/2004	05/15/07	3.10%	5,000	A2	98.62	4,931	0.3%	4,894	0.3%	37	0.7%	4.7%	Fresno
19416QCR9	COLGATE-PALMOLIVE DTD 05/15/2000	05/15/07	7.84%	5,000	AA3	101.44	5,072	0.3%	5,207	0.3%	-135	-2.6%	4.7%	Fresno
46625HAP5	JP MORGAN CHASE & CO DTD 05/30/2002	05/30/07	5.25%	5,000	AA3	99.05	4,998	0.3%	5,036	0.3%	-38	-0.8%	4.7%	Fresno
46625HAP5	JP MORGAN CHASE & CO DTD 05/30/2002	05/30/07	5.25%	5,000	AA3	99.05	4,998	0.3%	4,996	0.3%	2	0.0%	5.3%	Fresno
16161ABP2	CHASE MANHATTAN DTD 05/21/1997	08/01/07	7.25%	2,088	A1	101.02	2,109	0.1%	2,145	0.1%	-36	-1.7%	5.0%	Fresno
40428ALS4	HSBC BK USA NA CD DTD 06/07/2005	08/07/07	3.87%	5,000	AA2	99.00	4,850	0.3%	4,944	0.3%	6	0.1%	4.6%	Fresno
40428ALS4	HSBC BK USA NA CD DTD 06/07/2005	08/07/07	3.87%	5,700	AA2	99.00	5,643	0.3%	5,633	0.3%	10	0.2%	5.5%	Fresno
36962GY21	GENERAL ELEC CAP DTD 06/07/2002	06/15/07	5.00%	5,000	AAA	99.84	4,992	0.3%	5,180	0.3%	-188	-3.6%	3.4%	Fresno

County of Fresno Treasury Investment Pool

as of September 30, 2006

Holdings Report by Maturity Date

Cusip	Issuer	Maturity	Coupon	Par Value (\$000)	Moody's Rating	Market Price	Market Value (\$000)	Percent Portfolio (Market)	Cost Value (\$000)	Percent Portfolio (Cost)	Unrealized Gain/Loss (\$000)	Unrealized Gain/Loss (Percent)	Yield	Manager
6 Months - 1 Year continued														
3136F3Q82	FEDERAL NATL MTG ASSN DTD 07/16/2003	07/16/07	2.50%	5,000	AAA	97.94	4,897	0.3%	4,992	0.3%	-95	-1.9%	2.5%	Fresno
3136F3Q82	FEDERAL NATL MTG ASSN DTD 07/16/2003	07/16/07	2.50%	5,000	AAA	97.94	4,897	0.3%	4,981	0.3%	-84	-1.7%	2.6%	Fresno
36962GJ70	GENERAL ELEC CAP DTD 07/09/2004	07/16/07	3.45%	4,500	AAA	98.65	4,439	0.2%	4,404	0.2%	35	0.8%	5.2%	Fresno
36962GJ70	GENERAL ELEC CAP DTD 07/09/2004	07/16/07	3.45%	5,000	AAA	98.65	4,933	0.3%	4,913	0.3%	20	0.4%	4.5%	Fresno
36962GJ70	GENERAL ELEC CAP DTD 07/09/2004	07/16/07	3.45%	5,000	AAA	98.65	4,933	0.3%	4,902	0.3%	30	0.6%	4.7%	Fresno
3133XCFT5	FEDERAL HOME LN BKS DTD 07/27/2005	07/27/07	4.10%	1,925	AAA	99.06	1,907	0.1%	1,924	0.1%	-17	-0.9%	4.1%	Fresno
3136F7E89	FEDERAL NATL MTG ASSN DTD 07/27/2005	07/27/07	4.25%	5,000	AAA	99.25	4,963	0.3%	5,000	0.3%	-38	-0.8%	4.3%	Fresno
3136F4X82	FEDERAL NATL MTG ASSN DTD 01/30/2004	07/30/07	3.30%	5,000	AAA	98.47	4,923	0.3%	5,000	0.3%	-77	-1.5%	3.3%	Fresno
3128ZUZL4	FHLMC GOLD M90747 DTD 08/01/2002	08/01/07	5.00%	129	AAA	99.74	129	0.0%	134	0.0%	-5	-3.7%	4.7%	Smith
3133XCDC4	FEDERAL HOME LN BKS DTD 08/08/2005	08/08/07	4.25%	5,000	AAA	99.16	4,958	0.3%	4,961	0.3%	-3	-0.1%	4.7%	Fresno
3128X4AT8	FEDERAL HOME LN MTG CORP DTD 05/10/2006	08/10/07	4.00%	4,900	AAA	99.02	4,852	0.3%	4,831	0.3%	21	0.4%	5.1%	Fresno
3128X4AT8	FEDERAL HOME LN MTG CORP DTD 05/10/2006	08/10/07	4.00%	5,000	AAA	99.02	4,951	0.3%	5,002	0.3%	-51	-1.0%	4.0%	Fresno
3133X03K3	FEDERAL HOME LN BKS DTD 08/13/2003	08/13/07	3.00%	5,000	AAA	98.16	4,908	0.3%	5,000	0.3%	-92	-1.8%	3.0%	Fresno
073902BV9	BEAR STEARNS GLOBAL NT DTD 08/17/2000	08/15/07	7.80%	1,265	A1	102.10	1,292	0.1%	1,308	0.1%	-15	-1.1%	5.2%	Fresno
3128X4G08	FEDERAL HOME LN MTG CORP DTD 08/15/2005	08/15/07	4.35%	5,000	AAA	99.27	4,963	0.3%	5,001	0.3%	-37	-0.7%	4.3%	Fresno
36962GD88	GENERAL ELEC CAP DTD 08/19/2003	08/15/07	3.60%	5,000	AAA	98.58	4,920	0.3%	4,898	0.3%	31	0.6%	4.8%	Fresno
3128X4J44	FEDERAL HOME LN MTG CORP DTD 02/24/2006	08/24/07	5.00%	5,000	AAA	99.79	4,999	0.3%	4,999	0.3%	-9	-0.2%	5.0%	Fresno
3128ZUZU4	FHLMC GOLD M90755 DTD 09/01/2002	09/01/07	5.50%	413	AAA	99.74	412	0.0%	429	0.0%	-17	-3.9%	4.6%	Smith
3136F6B55	FEDERAL NATL MTG ASSN DTD 09/07/2004	09/07/07	3.38%	2,000	AAA	98.41	1,968	0.1%	1,987	0.1%	-18	-0.9%	3.6%	Smith
313317M7	FEDERAL FARM CR BKS DTD 09/17/2004	09/17/07	3.37%	5,000	AAA	98.34	4,917	0.3%	4,991	0.3%	-74	-1.5%	3.4%	Fresno
3133XFQJ8	FEDERAL HOME LN BKS DTD 06/21/2006	09/21/07	5.38%	5,000	AAA	100.00	5,000	0.3%	5,000	0.3%	0	0.0%	5.4%	Fresno
31359MJ46	FEDERAL NATL MTG ASSN DTD 03/21/2006	09/21/07	5.15%	5,000	AAA	99.88	4,894	0.3%	4,990	0.3%	4	0.1%	5.3%	Fresno
31331SAM5	FEDERAL FARM CR BKS DTD 09/27/2004	09/27/07	3.28%	4,580	AAA	98.22	4,498	0.2%	4,577	0.2%	-79	-1.7%	3.3%	Fresno
634906CD1	NATIONAL CITY BK INDIANA DTD 08/28/2002	09/28/07	4.00%	5,000	AAA	98.43	4,922	0.3%	4,917	0.3%	4	0.1%	5.2%	Fresno
		06/15/07	4.48%	333,141		99.41	331,180	18.0%	333,185	18.1%	-2,005	-0.6%	4.5%	
Over 1 Year														
25788CAH7	DONALDSON LUFKIN DTD 9/22/1987	10/01/07	6.90%	5,000	AA3	101.29	5,064	0.3%	5,213	0.3%	-148	-2.8%	4.5%	Fresno
3133XF2C9	FEDERAL HOME LN BKS DTD 04/03/2006	10/03/07	5.25%	5,000	AAA	100.09	5,005	0.3%	5,000	0.3%	5	0.1%	5.2%	Fresno
3133XF2C9	FEDERAL HOME LN BKS DTD 04/03/2006	10/03/07	5.25%	5,000	AAA	100.09	5,005	0.3%	4,998	0.3%	7	0.1%	5.3%	Fresno
3128X4RF0	FEDERAL HOME LN MTG CORP DTD 10/06/2005	10/05/07	4.63%	5,000	AAA	99.51	4,975	0.3%	5,000	0.3%	-25	-0.5%	4.6%	Fresno
634902LC2	NATIONAL CITY BK CLEVELAND DTD 10/15/04	10/15/07	3.36%	5,000	AA3	97.84	4,892	0.3%	4,867	0.3%	25	0.5%	5.1%	Fresno
3133X1P05	FEDERAL HOME LN BKS CONS DTD 10/22/2003	10/22/07	3.63%	5,000	AAA	98.47	4,923	0.3%	4,970	0.3%	-46	-0.9%	3.1%	Fresno
139732EN7	CAPITAL AUTO RECEIVABLES ASSET	11/15/07	2.00%	177	AAA	99.52	176	0.0%	177	0.0%	-1	-0.4%	2.0%	Wells
31359MP20	FNMA	11/15/07	3.25%	1,000	AAA	98.00	980	0.1%	993	0.1%	-13	-1.3%	3.5%	Wells
31359MP20	FEDERAL NATL MTG ASSN DTD 11/18/2002	11/15/07	3.25%	3,400	AAA	99.00	3,332	0.2%	3,342	0.2%	-10	-0.3%	4.0%	Smith
912828AN0	UNITED STATES TREAS DTD 01/05/2003	11/15/07	3.00%	2,500	AAA	97.97	2,449	0.1%	2,440	0.1%	9	0.4%	4.0%	Smith
3134A4VF8	FHLMC	11/16/07	4.38%	2,200	AAA	99.22	2,193	0.1%	2,190	0.1%	-7	-0.3%	4.6%	Wells
3136F8PB9	FEDERAL NATL MTG ASSN DTD 11/19/2004	11/19/07	3.70%	5,000	AAA	98.47	4,923	0.3%	5,000	0.3%	-77	-1.5%	3.7%	Fresno
8X4UK6	FEDERAL HOME LN MTG CORP DTD 12/05/2005	12/05/07	5.00%	5,000	AAA	99.75	4,988	0.3%	5,000	0.3%	-12	-0.2%	5.0%	Fresno
X4BU4	FEDERAL HOME LN MTG CORP DTD 06/07/2005	12/07/07	4.15%	5,000	AAA	98.81	4,940	0.3%	4,993	0.3%	-53	-1.1%	4.2%	Fresno
9MWQ2	FEDERAL NATL MTG ASSN DTD 10/22/2004	12/15/07	3.13%	700	AAA	97.75	684	0.0%	683	0.0%	1	0.2%	4.3%	Smith
360188HX9	MERRILL LYNCH & CO NTS DTD 12/16/1997	12/16/07	6.56%	5,000	AA3	101.63	5,081	0.3%	5,170	0.3%	-89	-1.7%	4.8%	Fresno
31339XYZ1	FEDERAL HOME LN BKS DTD 08/28/2003	12/26/07	2.50%	5,000	AAA	96.94	4,847	0.3%	4,990	0.3%	-143	-2.9%	2.5%	Fresno
3128X4DF5	FEDERAL HOME LN MTG CORP DTD 06/28/2005	12/28/07	4.20%	5,000	AAA	98.96	4,948	0.3%	5,000	0.3%	-52	-1.0%	4.2%	Fresno
3128X4DF5	FEDERAL HOME LN MTG CORP DTD 06/28/2005	12/28/07	4.20%	5,000	AAA	98.96	4,948	0.3%	5,000	0.3%	-52	-1.0%	4.2%	Fresno
3136F8QV4	FEDERAL NATL MTG ASSN DTD 12/28/2004	12/28/07	4.00%	5,000	AAA	98.72	4,936	0.3%	5,000	0.3%	-64	-1.3%	4.0%	Fresno
31400J528	FED NATL MTG ASSN 689464 DTD 02/01/2003	01/01/08	7.00%	98	AAA	100.17	98	0.0%	103	0.0%	-6	-6.1%	5.4%	Smith
08172MHP4	BENEFICIAL DTD 01/14/1998	01/14/08	6.33%	5,000	AA3	101.08	5,054	0.3%	5,122	0.3%	-69	-1.3%	5.0%	Fresno
06423EPM1	BANK ONE NA ILLINOIS	01/15/08	3.70%	1,000	AA2	98.07	981	0.1%	976	0.1%	5	0.5%	4.9%	Wells
06423EPM1	BANK ONE NA CHICAGO ILL DTD 01/14/2003	01/15/08	3.70%	7,000	AA2	98.07	6,885	0.4%	6,832	0.4%	33	0.5%	5.1%	Fresno
3133XA7G6	FHLB	01/15/08	3.63%	2,000	AAA	98.22	1,984	0.1%	1,998	0.1%	-34	-1.7%	3.7%	Wells
38141GCS1	GOLDMAN SACHS DTD 01/13/2003	01/15/08	4.13%	2,500	AA3	98.73	2,468	0.1%	2,455	0.1%	14	0.6%	5.2%	Fresno
38141GCS1	GOLDMAN SACHS DTD 01/13/2003	01/15/08	4.13%	5,000	AA3	98.73	4,937	0.3%	4,932	0.3%	4	0.1%	4.8%	Fresno
441812KC7	HOUSEHOLD FINANCE CORP	01/15/08	4.63%	1,000	AA3	99.31	993	0.1%	996	0.1%	-3	-0.3%	4.9%	Wells
441812KC7	HOUSEHOLD FINANCE DTD 01/14/2003	01/15/08	4.63%	5,000	AA3	99.31	4,966	0.3%	4,948	0.3%	18	0.4%	5.3%	Fresno
3136F2H76	FEDERAL NATL MTG ASSN DTD 01/17/2003	01/17/08	3.55%	5,000	AAA	98.13	4,906	0.3%	4,959	0.3%	-53	-1.1%	3.9%	Fresno
3128X4XW6	FEDERAL HOME LN MTG CORP DTD 01/18/2006	01/18/08	5.00%	5,000	AAA	99.92	4,996	0.3%	5,000	0.3%	-4	-0.1%	5.0%	Fresno
31359MXF5	FEDERAL NATL MTG ASSN DTD 01/18/2005	01/18/08	3.83%	5,000	AAA	98.41	4,920	0.3%	4,987	0.3%	-67	-1.3%	3.9%	Fresno
3128X4YF2	FEDERAL HOME LN MTG CORP DTD 01/30/2006	01/28/08	5.00%	5,000	AAA	99.73	4,987	0.3%	5,000	0.3%	-13	-0.3%	5.0%	Fresno
073902CA4	BEAR STEARNS DTD 12/26/2002	01/31/08	4.00%	5,000	A1	98.48	4,924	0.3%	4,895	0.3%	29	0.6%	5.2%	Fresno
172967BS9	CTI GROUP INC	02/01/08	3.50%	1,000	AA1	97.86	979	0.1%	972	0.1%	6	0.6%	4.9%	Wells
3133XACV7	FEDERAL HOME LN BKS DTD 02/01/2005	02/01/08	3.88%	5,000	AAA	98.50	4,925	0.3%	4,989	0.3%	-64	-1.3%	4.0%	Fresno
31359MF65	FEDERAL NATL MTG ASSN DTD 02/01/2006	02/01/08	4.75%	5,000	AAA	99.56	4,978	0.3%	4,960	0.3%	18	0.4%	5.2%	Fresno
3133XEJM2	FHLB	02/08/08	4.63%	4,000	AAA	99.44	3,978	0.2%	3,985	0.2%	-7	-0.2%	4.1%	Wells
3128X4F30	FEDERAL HOME LN MTG CORP DTD 02/15/2006	02/15/08	5.05%	5,000	AAA	99.74	4,987	0.3%	4,999	0.3%	-12	-0.2%	5.1%	Fresno
3134A4ZU1	FHLMC	02/21/08	4.63%	1,500	AAA	99.47	1,492	0.1%	1,494	0.1%	-2	-0.1%	4.8%	Wells
3128X4H79	FEDERAL HOME LN MTG CORP DTD 02/22/2006	02/22/08	5.05%	5,000	AAA	99.85	4,993	0.3%	4,996	0.3%	-4	-0.1%	5.1%	Fresno
31359MH71	FEDERAL NATL MTG ASSN DTD 02/22/2006	02/22/08	5.10%	5,000	AAA	99.88	4,994	0.3%	4,996	0.3%	-2	0.0%	5.1%	Fresno
3128X4M65	FEDERAL HOME LN MTG CORP DTD 02/27/2006	02/27/08	5.13%	5,000	AAA	99.83	4,991	0.3%	5,000	0.3%	-9	-0.2%	5.1%	Fresno
3128X4M65	FEDERAL HOME LN MTG CORP DTD 02/27/2006	02/27/08	5.13%	5,000	AAA	99.83	4,991	0.3%	5,000	0.3%	-9	-0.2%	5.1%	Fresno
36962GP57	GENERAL ELEC CAP CORP	03/04/08	4.13%	100	AAA	98.60	99	0.0%	98	0.0%	1	1.0%	5.7%	Wells
36962GP57	GENERAL ELEC CAP CORP	03/04/08	4.13%</											

County of Fresno Treasury Investment Pool

as of September 30, 2006

Holdings Report by Maturity Date

Cusip	Issuar	Maturity	Coupon	Par Value (\$000)	Moody's Rating	Market Price	Market Value (\$000)	Percent Portfolio (Market)	Cost Value (\$000)	Percent Portfolio (Cost)	Unrealized Gain/Loss (\$000)	Unrealized Gain/Loss (Percent)	Yield	Manager
Over 1 Year continued														
3133X75L4	FEDERAL HOME LN BKS DTD 05/19/2004	05/19/08	4.10%	5,000	AAA	98.53	4,927	0.3%	5,000	0.3%	-73	-1.5%	4.1%	Fresno
3133XAUE5	FEDERAL HOME LN BKS DTD 02/25/2005	05/28/08	4.00%	5,000	AAA	98.44	4,922	0.3%	5,000	0.3%	-78	-1.6%	4.0%	Fresno
3128X4BD2	FEDERAL HOME LN MTG CORP DTD 06/02/2005	06/02/08	4.35%	5,000	AAA	98.79	4,940	0.3%	4,994	0.3%	-55	-1.1%	4.4%	Fresno
3128X1E89	FEDERAL HOME LN MTG CORP DTD 06/04/2003	06/04/08	3.25%	5,000	AAA	97.22	4,861	0.3%	5,000	0.3%	-139	-2.8%	3.3%	Fresno
02635PSE4	AMERICAN GENERAL FINANCE	06/15/08	2.75%	1,000	A1	96.01	960	0.1%	956	0.1%	4	0.4%	5.4%	Wells
3134A4VA9	FHLMC	06/15/08	3.88%	500	AAA	98.19	491	0.0%	469	0.0%	1	0.3%	4.8%	Wells
3134A4VA9	FHLMC	06/15/08	3.88%	500	AAA	98.19	491	0.0%	490	0.0%	1	0.2%	4.7%	Wells
3134A4VA9	FHLMC	06/15/08	3.88%	750	AAA	98.19	736	0.0%	738	0.0%	-2	-0.2%	4.5%	Wells
3134A4VA9	FHLMC	06/15/08	3.88%	1,800	AAA	98.19	1,767	0.1%	1,798	0.1%	-30	-1.7%	3.9%	Wells
31335PCL7	FHLMC GOLD 800075 DTD 03/01/2000	06/17/08	8.00%	124	AAA	99.90	124	0.0%	129	0.0%	-5	-4.2%	6.5%	Smith
06423AAW3	BANCO ONE CORP NOTES DTD 06/18/2003	06/30/08	2.63%	7,890	AAA	95.74	7,554	0.4%	7,466	0.4%	88	1.2%	5.2%	Fresno
31331SD42	FEDERAL FARM CR BKS DTD 06/30/2005	06/30/08	4.13%	3,500	AAA	98.53	3,449	0.2%	3,427	0.2%	22	0.6%	5.1%	Fresno
31339XP73	FEDERAL HOME LN BKS DTD 06/30/2005	06/30/08	4.00%	5,000	AAA	98.31	4,916	0.3%	5,000	0.3%	-84	-1.7%	4.0%	Fresno
31339XQ56	FEDERAL HOME LN BKS DTD 06/30/2003	06/30/08	3.00%	1,350	AAA	96.69	1,305	0.1%	1,349	0.1%	-43	-3.2%	3.0%	Fresno
31339XQ47	FEDERAL HOME LN BKS DTD 07/02/2003	07/02/08	3.50%	5,000	AAA	98.28	4,914	0.3%	5,000	0.3%	-86	-1.7%	3.5%	Fresno
31331VL79	FEDERAL FARM CR BKS DTD 07/03/2006	07/03/08	5.75%	5,000	AAA	100.00	5,000	0.3%	5,000	0.3%	0	0.0%	5.8%	Fresno
3128X1QD2	FEDERAL HOME LN MTG CORP DTD 07/09/2003	07/09/08	3.00%	5,000	AAA	96.66	4,833	0.3%	5,000	0.3%	-167	-3.3%	3.0%	Fresno
3128X1QD2	FEDERAL HOME LN MTG CORP DTD 07/09/2003	07/09/08	3.00%	5,000	AAA	96.66	4,833	0.3%	5,000	0.3%	-167	-3.3%	3.0%	Fresno
3133X8Z52	FEDERAL HOME LN BKS DTD 01/14/2005	07/14/08	4.00%	5,000	AAA	98.25	4,913	0.3%	5,000	0.3%	-88	-1.8%	4.0%	Fresno
31359ME41	FNMA	07/15/08	3.88%	2,750	AAA	98.13	2,698	0.1%	2,671	0.1%	28	1.0%	5.4%	Wells
59018YRN3	MERRILL LYNCH & CO	07/15/08	3.13%	350	AA3	96.43	337	0.0%	338	0.0%	-1	-0.2%	5.1%	Wells
59018YRN3	MERRILL LYNCH & CO	07/15/08	3.13%	500	AA3	96.43	482	0.0%	483	0.0%	-1	-0.2%	5.1%	Wells
31339YAC5	FEDERAL HOME LN BKS DTD 07/16/2003	07/16/08	3.08%	5,000	AAA	96.75	4,838	0.3%	4,992	0.3%	-155	-3.1%	3.1%	Fresno
31339YDR0	FEDERAL HOME LN BKS DTD 07/22/2003	07/22/08	3.05%	5,000	AAA	96.66	4,833	0.3%	5,000	0.3%	-167	-3.3%	3.1%	Fresno
31339MF32	FEDERAL NATL MTG ASSN DTD 01/25/2006	07/25/08	5.00%	5,000	AAA	99.75	4,988	0.3%	4,968	0.3%	20	0.4%	5.3%	Fresno
89233ZAL1	TOYOTA MOTOR CREDIT DTD 07/14/2003	08/01/08	2.88%	5,000	AAA	96.07	4,803	0.3%	4,755	0.3%	49	1.0%	5.2%	Fresno
3128X4FF3	FEDERAL HOME LN MTG CORP DTD 08/04/2005	08/04/08	4.50%	5,000	AAA	98.15	4,958	0.3%	5,000	0.3%	-43	-0.9%	4.5%	Fresno
3133X06D6	FEDERAL HOME LN BKS DTD 08/11/2003	09/11/08	3.80%	1,818	AAA	97.84	1,779	0.1%	1,818	0.1%	-39	-2.2%	3.8%	Fresno
31359MSQ7	FEDERAL NATL MTG ASSN DTD 07/25/2003	09/15/08	3.25%	10,000	AAA	96.94	9,684	0.5%	9,688	0.5%	26	0.3%	4.0%	Fresno
80331HKW2	US BANK NA	08/15/08	4.40%	1,150	AA1	98.88	1,137	0.1%	1,130	0.1%	7	0.6%	5.2%	Wells
92976FAS2	WACHOVIA BANK NA	08/15/08	4.38%	1,000	AA2	98.60	986	0.1%	998	0.1%	-12	-1.2%	4.4%	Wells
31331T4S7	FEDERAL FARM CR BKS DTD 08/18/2004	08/18/08	3.99%	5,000	AAA	98.16	4,908	0.3%	4,998	0.3%	-91	-1.8%	4.0%	Fresno
3133XGL51	FEDERAL HOME LN BKS DTD 08/28/2006	08/28/08	5.50%	10,000	AAA	100.09	10,009	0.5%	10,000	0.5%	9	0.1%	5.5%	Fresno
3128X4P21	FEDERAL HOME LN MTG CORP DTD 03/15/2006	09/15/08	5.35%	5,000	AAA	98.90	4,995	0.3%	4,983	0.3%	12	0.2%	5.5%	Fresno
3134A4UD4	FHLMC	09/15/08	3.63%	1,000	AAA	97.50	975	0.1%	974	0.1%	1	0.1%	5.0%	Wells
3134A4UD4	FHLMC	09/15/08	3.63%	1,400	AAA	97.50	1,365	0.1%	1,363	0.1%	2	0.2%	5.1%	Wells
3133XEA7	FEDERAL HOME LN BKS DTD 12/29/2005	09/29/08	5.00%	5,000	AAA	100.00	5,000	0.3%	5,000	0.3%	0	0.0%	5.0%	Fresno
3128X4QL8	FEDERAL FARM CR BKS DTD 10/06/2005	10/06/08	4.70%	5,000	AAA	99.47	4,973	0.3%	4,988	0.3%	-14	-0.3%	4.8%	Fresno
048003J77	ASSOCIATES CORP NA DTD 10/30/1998	11/01/08	6.25%	2,500	AA1	102.01	2,550	0.1%	2,557	0.1%	-6	-0.3%	5.3%	Fresno
3128X4ST9	FEDERAL HOME LN MTG CORP DTD 11/03/2005	11/03/08	4.90%	5,000	AAA	99.53	4,977	0.3%	4,986	0.3%	-9	-0.2%	5.0%	Fresno
8X2BR5	FEDERAL HOME LN MTG CORP DTD 11/25/2003	11/25/08	4.00%	5,000	AAA	97.98	4,899	0.3%	4,975	0.3%	-76	-1.5%	4.1%	Fresno
4RBZ6	BAYERISCHE LANDESBANK DTD 11/03/1998	12/01/08	5.88%	5,215	AAA	101.45	5,291	0.3%	5,290	0.3%	1	0.0%	6.3%	Fresno
1VJ3N4	FEDERAL FARM CR BKS DTD 09/08/2006	12/08/08	5.43%	5,000	AAA	98.88	4,994	0.3%	5,000	0.3%	-6	-0.1%	5.4%	Fresno
3128X4WY3	FEDERAL HOME LN MTG CORP DTD 12/29/2005	12/29/08	5.10%	5,000	AAA	99.87	4,993	0.3%	5,000	0.3%	-7	-0.1%	5.1%	Fresno
31331SHU0	FEDERAL FARM CR BKS DTD 12/29/2004	12/29/08	4.30%	5,000	AAA	98.41	4,920	0.3%	5,000	0.3%	-80	-1.6%	4.3%	Fresno
31331VMB9	FEDERAL FARM CR BKS DTD 12/29/2005	12/29/08	5.13%	6,140	AAA	99.56	6,113	0.3%	6,140	0.3%	-27	-0.4%	5.1%	Fresno
38966RLY0	GENERAL ELEC CAP DTD 01/15/2004	01/15/09	3.60%	5,000	AAA	95.94	4,797	0.3%	5,000	0.3%	-203	-4.1%	3.6%	Fresno
3128X4A92	FEDERAL HOME LN MTG CORP DTD 01/26/2006	01/26/09	5.10%	5,000	AAA	99.57	4,979	0.3%	5,000	0.3%	-21	-0.4%	5.1%	Fresno
31331VPG5	FEDERAL FARM CR BKS DTD 01/30/2006	01/30/09	5.00%	5,000	AAA	99.41	4,970	0.3%	5,000	0.3%	-30	-0.6%	5.0%	Fresno
3136F43F9	FEDERAL NATL MTG ASSN DTD 01/30/2004	01/30/09	4.00%	5,000	AAA	97.84	4,892	0.3%	5,000	0.3%	-108	-2.2%	4.0%	Fresno
441812GE8	HOUSEHOLD FIN CORP DTD 02/05/1999	02/01/09	5.88%	950	AA4	101.65	966	0.1%	963	0.1%	3	0.3%	5.2%	Smith
066050CV6	BANK OF AMERICA CORP	02/15/09	5.88%	1,300	AA2	101.70	1,322	0.1%	1,325	0.1%	-3	-0.2%	5.0%	Wells
31359MT26	FNMA	02/15/09	3.25%	2,000	AAA	96.25	1,925	0.1%	1,904	0.1%	21	1.1%	5.1%	Wells
3136F43X0	FEDERAL NATL MTG ASSN DTD 02/19/2004	02/19/09	4.00%	5,000	AAA	97.81	4,891	0.3%	5,000	0.3%	-109	-2.2%	4.0%	Fresno
3133XAQP5	FEDERAL HOME LN BKS DTD 02/23/2005	02/23/09	4.05%	5,000	AAA	97.91	4,895	0.3%	5,000	0.3%	-105	-2.1%	4.1%	Fresno
23383VC88	DAIMLERCHRYSLR 2003B CLA4 DTD 12/04/03	03/09/09	2.86%	767	AAA	98.76	757	0.0%	752	0.0%	5	0.7%	3.4%	Smith
31359MJ79	FEDERAL HOME LN MTG CORP DTD 03/20/2006	03/20/09	5.30%	5,000	AAA	99.91	4,995	0.3%	4,979	0.3%	16	0.3%	5.5%	Fresno
3133XEXK0	FEDERAL HOME LN BKS DTD 03/27/2006	03/27/09	5.33%	9,415	AAA	99.75	9,391	0.5%	9,415	0.5%	-24	-0.3%	5.3%	Fresno
3133XGWU4	FEDERAL HOME LOAN BANK DTD 09/29/2006	03/27/09	5.50%	5,000	AAA	99.94	4,997	0.3%	5,000	0.3%	-3	-0.1%	5.5%	Fresno
3133XF2W5	FEDERAL HOME LN BKS DTD 04/03/2006	04/03/09	5.30%	5,000	AAA	99.72	4,988	0.3%	5,000	0.3%	-14	-0.3%	5.3%	Fresno
3133XF3Q7	FEDERAL HOME LN BKS DTD 04/03/2006	04/03/09	5.23%	5,000	AAA	99.66	4,983	0.3%	5,000	0.3%	-17	-0.3%	5.2%	Fresno
31359MK69	FNMA	04/15/09	4.88%	1,000	AAA	99.88	999	0.1%	989	0.1%	10	1.0%	5.3%	Wells
31359MK69	FNMA	04/15/09	4.88%	2,000	AAA	99.88	1,998	0.1%	1,991	0.1%	7	0.3%	5.1%	Wells
3128X4FJ7	FEDERAL HOME LN MTG CORP DTD 04/24/2006	04/24/09	5.63%	5,000	AAA	100.02	5,001	0.3%	5,000	0.3%	1	0.0%	5.6%	Fresno
3133XFRD0	FEDERAL HOME LN BKS DTD 04/24/2006	04/24/09	5.50%	5,000	AAA	99.91	4,995	0.3%	4,995	0.3%	0	0.0%	5.5%	Fresno
91159H8K0	US BANCORP NOTES DTD 04/28/2006	04/28/09	5.30%	755	AA2	100.38	758	0.0%	754	0.0%	4	0.5%	5.3%	Smith
3128X43S8	FEDERAL HOME LN MTG CORP DTD 05/01/2006	05/01/09	5.50%	5,000	AAA	100.02	5,001	0.3%	4,997	0.3%	4	0.1%	5.5%	Fresno
31359MVE0	FNMA	05/15/09	4.25%	300	AAA	98.41	295	0.0%	294	0.0%	1	0.5%	5.1%	Wells
31359MVE0	FNMA	05/15/09	4.25%	2,000	AAA	98.41	1,958	0.1%	1,946	0.1%	23	1.2%	5.2%	Wells
22541LAN3	CREDIT SUISSE FB USA INC	06/01/09	4.70%	1,000	AA3	98.92	989	0.1%	991	0.1%	-2	-0.2%	5.0%	Wells
3128X4WR8	FEDERAL HOME LN MTG CORP DTD 12/15/2005	06/15/09	5.10%	5,000	AAA	99.65	4,982	0.3%	5,000	0.3%	-18	-0.4%	5.1%	Fresno
3128X4WR8	FEDERAL HOME LN MTG CORP DTD 12/15/2005	06/15/09												

County of Fresno Treasury Investment Pool

as of September 30, 2006

Holdings Report by Maturity Date

Cuslp	Issuer	Maturity	Coupon	Par Value (\$000)	Moody's Rating	Market Price	Market Value (\$000)	Percent Portfolio (Market)	Cost Value (\$000)	Percent Portfolio (Cost)	Unrealized Gain/Loss (\$000)	Unrealized Gain/Loss (Percent)	Yield	Manager
Over 1 Year continued														
3133XENV7	FEDERAL HOME LN BKS DTD 03/01/2006	03/01/10	5.40%	5,000	AAA	99.66	4,983	0.3%	5,000	0.3%	-17	-0.3%	5.4%	Fresno
68330SEB0	ONYX ACCEP OWNER TR DTD 10/30/2003	03/15/10	3.20%	709	AAA	98.73	700	0.0%	699	0.0%	1	0.1%	3.5%	Smith
31331VUP9	FEDERAL FARM CR BKS DTD 03/24/2006	03/24/10	5.23%	5,000	AAA	99.69	4,984	0.3%	5,000	0.3%	-16	-0.3%	5.2%	Fresno
31331VUP9	FEDERAL FARM CR BKS DTD 03/24/2006	03/24/10	5.23%	5,000	AAA	99.69	4,984	0.3%	5,000	0.3%	-16	-0.3%	5.2%	Fresno
31331V4T0	FEDERAL FARM CR BKS DTD 08/29/2006	03/29/10	5.40%	10,000	AAA	99.94	9,994	0.5%	10,000	0.5%	-6	-0.1%	5.4%	Fresno
31331VXN1	FEDERAL HOME LN BKS DTD 04/28/2006	04/28/10	5.78%	5,000	AAA	100.00	5,000	0.3%	5,000	0.3%	0	0.0%	5.8%	Fresno
3133XBLD5	FEDERAL HOME LN BKS CONS DTD 05/03/2005	05/03/10	4.95%	4,870	AAA	98.97	4,820	0.3%	4,881	0.3%	-61	-1.2%	4.9%	Fresno
3133XBLD5	FEDERAL HOME LN BKS CONS DTD 05/03/2005	05/03/10	4.95%	6,750	AAA	98.97	6,680	0.4%	6,771	0.4%	-91	-1.3%	4.9%	Fresno
3133XFPV2	FEDERAL HOME LN BKS DTD 05/30/2006	05/28/10	5.50%	4,980	AAA	100.31	4,995	0.3%	4,990	0.3%	15	0.3%	5.5%	Fresno
3133XFPV2	FEDERAL HOME LN BKS DTD 05/30/2006	05/28/10	5.50%	5,020	AAA	100.31	5,036	0.3%	5,020	0.3%	16	0.3%	5.5%	Fresno
89233PUA2	TOYOTA MOTOR CREDIT DTD 05/26/2005	08/01/10	4.54%	3,500	AAA	97.86	3,425	0.2%	3,390	0.2%	35	1.0%	5.3%	Fresno
31331VNR3	FEDERAL FARM CR BKS DTD 01/17/2006	06/17/10	5.30%	5,000	AAA	99.47	4,973	0.3%	4,989	0.3%	-16	-0.3%	5.3%	Fresno
31331VNL7	FEDERAL FARM CR BKS DTD 01/06/2006	07/09/10	5.40%	5,000	AAA	99.56	4,978	0.3%	4,991	0.3%	-12	-0.2%	5.3%	Fresno
161445AB7	CHASE MANHATTAN AUTO OWNER TR	07/15/10	5.34%	1,500	AAA	100.41	1,508	0.1%	1,500	0.1%	6	0.4%	5.3%	Wells
31331VTM8	FEDERAL FARM CR BKS DTD 03/16/2006	08/16/10	5.65%	5,000	AAA	99.84	4,992	0.3%	4,991	0.3%	1	0.0%	5.7%	Fresno
3128X4TK7	FEDERAL HOME LN MTG CORP DTD 11/10/2005	11/10/10	5.25%	5,000	AAA	99.99	5,000	0.3%	4,990	0.3%	10	0.2%	5.3%	Fresno
3128X4TY7	FEDERAL HOME LN MTG CORP DTD 11/22/2005	11/22/10	5.50%	5,000	AAA	99.61	4,980	0.3%	5,000	0.3%	-20	-0.4%	5.5%	Fresno
31331VLN4	FEDERAL FARM CR BKS DTD 12/27/2005	12/27/10	5.25%	5,000	AAA	99.41	4,970	0.3%	4,991	0.3%	-21	-0.4%	5.3%	Fresno
3128X4XR7	FEDERAL HOME LN MTG CORP DTD 12/28/2005	12/28/10	5.40%	5,000	AAA	100.01	5,001	0.3%	5,000	0.3%	1	0.0%	5.4%	Fresno
3128X4XR7	FEDERAL HOME LN MTG CORP DTD 12/28/2005	12/28/10	5.40%	5,000	AAA	100.01	5,001	0.3%	4,998	0.3%	3	0.1%	5.4%	Fresno
31331VPC4	FEDERAL FARM CR BKS DTD 01/24/2006	01/24/11	5.20%	5,000	AAA	99.34	4,967	0.3%	5,000	0.3%	-33	-0.7%	5.2%	Fresno
31331VPP5	FEDERAL FARM CR BKS DTD 02/01/2006	02/01/11	5.18%	5,000	AAA	99.28	4,964	0.3%	5,000	0.3%	-36	-0.7%	5.2%	Fresno
3133XEF38	FEDERAL HOME LN BKS DTD 02/01/2006	02/01/11	5.30%	5,000	AAA	99.34	4,967	0.3%	4,985	0.3%	-28	-0.6%	5.3%	Fresno
3128X4N58	FEDERAL HOME LN MTG CORP DTD 02/24/2006	02/24/11	5.25%	5,000	AAA	100.23	5,011	0.3%	4,955	0.3%	57	1.1%	5.5%	Fresno
3128X4J51	FEDERAL HOME LN MTG CORP DTD 02/28/2006	02/28/11	5.55%	5,000	AAA	99.80	4,990	0.3%	4,995	0.3%	-5	-0.1%	5.6%	Fresno
3133XGPJ7	FEDERAL HOME LN BKS DTD 08/28/2006	02/28/11	5.50%	5,000	AAA	99.91	4,995	0.3%	5,000	0.3%	-5	-0.1%	5.5%	Fresno
3133XEN08	FEDERAL HOME LN BKS DTD 03/01/2006	03/01/11	5.55%	5,000	AAA	99.72	4,986	0.3%	5,000	0.3%	-14	-0.3%	5.6%	Fresno
3133XEW62	FEDERAL HOME LN BKS DTD 03/22/2006	03/22/11	5.60%	3,325	AAA	99.63	3,313	0.2%	3,325	0.2%	-12	-0.4%	5.5%	Fresno
31359MK36	FEDERAL NATL MTG ASSN DTD 03/29/2006	03/29/11	5.60%	5,000	AAA	100.00	5,000	0.3%	4,989	0.3%	11	0.2%	5.6%	Fresno
3128X42C4	FEDERAL HOME LN MTG CORP DTD 04/04/2006	04/04/11	5.60%	5,000	AAA	100.09	5,004	0.3%	5,000	0.3%	4	0.1%	5.6%	Fresno
3133XF096	FEDERAL HOME LN BKS DTD 04/18/2006	04/18/11	5.63%	1,625	AAA	99.94	1,624	0.1%	1,621	0.1%	3	0.2%	5.7%	Fresno
3133XFAJ5	FEDERAL HOME LN BKS DTD 04/28/2006	04/28/11	5.50%	5,000	AAA	100.16	5,008	0.3%	4,988	0.3%	20	0.4%	5.6%	Fresno
3133XFFQ4	FEDERAL HOME LN BKS DTD 04/28/2006	04/28/11	6.00%	5,000	AAA	100.03	5,002	0.3%	5,000	0.3%	2	0.0%	6.0%	Fresno
3136F7YD3	FEDERAL NATL MTG ASSN DTD 04/28/2006	04/28/11	6.00%	5,000	AAA	100.00	5,000	0.3%	5,000	0.3%	0	0.0%	6.0%	Fresno
3133XFF68	FEDERAL HOME LN BKS DTD 05/05/2006	05/05/11	5.50%	5,000	AAA	100.50	5,025	0.3%	5,000	0.3%	25	0.5%	5.5%	Fresno
3128X45A5	FEDERAL HOME LN MTG CORP DTD 05/10/2006	05/10/11	5.70%	5,000	AAA	100.07	5,004	0.3%	5,000	0.3%	4	0.1%	5.7%	Fresno
31331VB54	FEDERAL FARM CR BKS DTD 06/01/2006	06/01/11	5.84%	5,000	AAA	100.06	5,003	0.3%	5,000	0.3%	3	0.1%	5.8%	Fresno
3133XFLJ3	FEDERAL HOME LN BKS DTD 06/01/2006	06/01/11	5.50%	5,000	AAA	99.97	4,998	0.3%	5,000	0.3%	-2	0.0%	5.5%	Fresno
31331VM86	FEDERAL FARM CR BKS DTD 07/11/2006	07/11/11	6.12%	5,000	AAA	100.41	5,020	0.3%	5,000	0.3%	20	0.4%	6.1%	Fresno
31331V5W2	FEDERAL FARM CR BKS DTD 09/28/2006	09/28/11	5.60%	5,000	AAA	99.81	4,991	0.3%	5,000	0.3%	-9	-0.2%	5.6%	Fresno
XH2F8	FEDERAL HOME LN BKS DTD 09/28/2006	09/28/11	5.70%	5,000	AAA	99.94	4,997	0.3%	5,000	0.3%	-3	-0.1%	5.7%	Fresno
KH2F8	FEDERAL HOME LN BKS DTD 09/28/2006	09/28/11	5.70%	5,000	AAA	99.94	4,997	0.3%	5,000	0.3%	-3	-0.1%	5.7%	Fresno
		03/27/09	4.83%	811,945		98.25	805,851	43.9%	809,412	43.9%	-3,561	-0.4%	5.0%	
		01/16/08	4.14%	1,845,191		98.49	1,835,714	100.0%	1,844,969	100.0%	-9,255	-0.5%	4.5%	

GLOSSARY OF TERMS

Average Maturity - The weighted average time to principal repayment. Useful as an approximation of a single maturity where the mean or average maturity is used to describe the life of the instrument.

Bankers Acceptance - Money market instrument created from transactions involving foreign trade. In its simplest form, a bankers acceptance is a check, drawn on bank by an importer or exporter of goods.

Basis Point - 1/100th of 1%.

Certificate of Deposit - A short term money market instrument representing a receipt from a bank for a deposit at a specified rate of interest for a specified period of time.

Coupon Rate - The annual interest paid of a fixed-income instrument.

Commercial Paper - Money Market instrument representing a short-term promissory note of a large corporation at a specified rate of return for a specified period of time.

Current Yield - A bond's coupon expressed as a percentage of the bond's market price.

Discount Rate - The interest rate used to translate a future value into a present value.

Duration - Often times referred to as Macaulay's duration is a fixed income measure of price sensitivity to changes in yields. It is calculated by taking a weighted average of the time periods to receipt of the present value of the cash flows from a fixed income instrument.

Federal Home Loan Mortgage Corporation - Also known as "FHLMC" and Freddie Mac. FHLMC is a Private Corporation authorized by Congress, which sells notes, participation certificates and other mortgage obligations backed by mortgage pools.

Federal National Mortgage Association - Also known as "FNMA" and Fannie Mae. A private corporation which buys and sells residential mortgages insured by FHA or guaranteed by VA. FNMA also issues notes, participation certificates and other mortgage obligations backed by mortgage pools.

Government National Mortgage Corporation - Also known as "GNMA" and Ginnie Mae. A wholly-owned U.S. government corporation. GNMA issues and guarantees mortgage-backed securities which are backed by the full faith and credit of the United States Government.

Repurchase Agreement - Short term collateralized loan at a specified rate for a specified period, used by large investors as an alternative for cash investments.

Yield to Maturity - The internal rate of return of a standard bond held to maturity.

STATE CENTER COMMUNITY COLLEGE DISTRICT
1525 E. Weldon
Fresno, California 93704

PRESENTED TO BOARD OF TRUSTEES

DATE: December 5, 2006

SUBJECT: Consideration to Approve 2007-08
Residence Hall Rate, Reedley College

ITEM NO. 06-149G

EXHIBIT: None

Background:

It is necessary that the residence hall rental rate at Reedley College be established early in order that the information may be included in the college publications so that incoming students for 2007-08 can be properly informed. Because of an increase in the cost of operations, it is appropriate to raise the fees for the 2007-08 academic year. The current rental rate is \$2,342 (\$1,171 per semester), plus a nonrefundable contract fee of \$130. It is proposed that the 2007-08 residence hall rental rate be established at \$2,480 (\$1,240 per semester), plus a nonrefundable cleaning and damage fee of \$100 and a non-refundable activity fee of \$35.

Fiscal Impact:

Dormitory Fund Revenue Increase: \$23,460.

Recommendation:

It is recommended that the Board of Trustees establish the residence hall annual rate for 2007-08 at \$2,480, plus a nonrefundable contract fee of \$135.

STATE CENTER COMMUNITY COLLEGE DISTRICT
1525 E. Weldon
Fresno, California 93704

PRESENTED TO BOARD OF TRUSTEES

DATE: December 5, 2006

SUBJECT: Consideration to Approve 2007-08 Schedule
of Materials Fees, Fresno City College and
Reedley College

ITEM NO. 06-150G

EXHIBIT: Materials Fee Schedules

Background:

Title V of the California Code of Regulations allows districts to charge instructional materials fees for materials which are of continuing value to the students outside of the classroom setting, including, but not limited to, textbooks, tools, equipment, clothing, and those materials which are necessary for a student's vocational training and employment.

Many of the non-credit courses and various credit courses provide programs that are appropriate for assessment of an instructional materials fee. These programs include such items as woodworking projects, flower arranging, ceramics projects, and welding projects. Because these materials are of continuing value to the students and in most cases are retained by the students, it is appropriate to charge a materials fee. It should be noted that the fee cannot exceed the actual cost of the materials provided and cannot be a prerequisite to taking the available class. In order to provide courses of this nature, the District must rely upon the students paying the expenses for the value of the personal items; therefore, it is necessary for the Board of Trustees to adopt an instructional materials fee schedule for assessment of the appropriate fee.

Fiscal Impact:

None

Recommendation:

It is recommended that the Board of Trustees approve the 2007-08 Schedule of Materials Fees for Fresno City College and Reedley College.



FRESNO CITY COLLEGE
CLASS MATERIALS FEES
2007 - 2008

MATERIAL FEES

<u>Course ID</u>	<u>Title</u>	<u>Amount</u>
AC 50	Mech Refrig Prin	\$30 - 50
AC 51	Elec Systems	\$30 - 50
AC 53	Measure & Diag	\$30 - 50
AC 260C	Resident'l Heating	\$30 - 50
ACRT 51	Basic ACR	\$30 - 50
ACRT 51A	Basic ACR	\$30 - 50
ACRT 51B	Basic ACR	\$30 - 50
ACRT 53	Advanced ACR	\$30 - 50
ACRT 53A	Advanced ACR	\$30 - 50
ACRT 53B	Advanced ACR	\$30 - 50
AJ 200	Interview & Interrogation Beg.	\$10
AJ 201	Bomb Recognition/Reconnaissance	\$20
AJ 204	Presentation Skills	\$25
AJ 208	Tactical Communication	\$15
AJ 209	Tactical Carbine Instructor	\$45
AJ 210	Advanced Tactical Handgun	\$45
AJ 211	Expandable Baton Instruction	\$20
AJ 212	Tactical Shotgun Instructor	\$45
AJ 213	Firearms/Submachine gun Instructor	\$45
AJ 217	Background Investigation	\$48
AJ 218	Interview & Interrogation Adv.	\$10
AJ 219	Basic Course Recertification (Notebook)	\$120
AJ 219	Basic Course Recertification (Range)	\$30
AJ 220	Radar Operator	\$15
AJ 221	1st Responder/Bomb Investigation	\$12
AJ 269	Advanced Officer Topics	\$8-\$25
AJ 270	Basic Pol Academy (Intensive)	\$120
AJ 270	Basic Pol Academy (Extended)	\$120
AJ 271	Basic Res. Academy Level 3 (PC832)	\$45
AJ 271	Basic Res. Academy (PC832 Intensive Format)	\$45
AJ 273	Basic Res. Academy Level 2	\$45
AJ 274	Basic Res. Academy Level 1	\$45
AJ 276	Supervisory Core (POST)	\$50
AJ 276	Supervisory Core (STC)	\$35
AJ 278	Pub Safety Disp	\$40
AJ 282	PC832 and Baton	\$45
AJ 285	Probation Officer Core	\$20
AJ 286	Juvenile Counselor Core	\$20
AJ 287	Field Tactics for Probation Officers (Range)	\$30
AJ 287	Field Tactics for Probation Ofc. 1 (Notebook)	\$10
AJ 290	Firearms Instructor (Notebook)	\$20
AJ 290	Firearms Instructor (Range)	\$75

AJ 291	Field Training Officer	\$15
AJ 293	Drugs--H & S 11550	\$23
AJ 294	Officer Safety - Patrol	\$10
AJ 295	Traffic, Basic Investigation	\$24
AJ 298	Sexual Assault Investigation	\$35
ARCH 10	Intro to Draw	\$30 - 50
ARCH 11	Intro to Design	\$30 - 50
ARCH 12	Arch Practice	\$30 - 50
ARCH 20	Basic Graphics	\$30 - 50
ARCH 21	Bldg Materials	\$30 - 50
ARCH 22	Arch Practice	\$30 - 50
ARCH 24	Architectural CAD	\$30 - 50
ARCH 30	Environ Design	\$30 - 50
ARCH 31	Building Code	\$30 - 50
ARCH 32	Strength of Mat	\$30 - 50
ARCH 34	Adv Arch CAD	\$30 - 50
ARCH 40	Environ Design Fund	\$30 - 50
ARCH 42	Steel & Timber Struc	\$30 - 50
ARCH 44	Arch Comp Rendering	\$30 - 50
ART 11	Beginning Sculpture	\$25-100
ART 21	Intermediate Sculpture	\$25-100
ART 31	Advanced Sculpture	\$25-100
ATGM 51L	Engine Lab	\$30 - 50
ATGM 52	Auto Elec Systems	\$30 - 50
ATGM 53	Engine Performance	\$30 - 50
ATGM 54	Suspns/Ster/Align	\$30 - 50
ATGM 55	Power Trains	\$30 - 50
ATGM 56	Brake	\$30 - 50
ATGM 57	HVAC	\$30 - 50
AUTOT 51L	Engine Lab	\$30 - 50
AUTOT 52	Auto Elec Systems	\$30 - 50
AUTOT 53	Engine Perform	\$30 - 50
AUTOT 54	Suspns/Ster/Align	\$30 - 50
AUTOT 55	Power Trains	\$30 - 50
AUTOT 56	Brake	\$30 - 50
AUTOT 57	HVAC	\$30 - 50
AUTOT 261A	Clean Air Car II	\$30 - 50
AUTOT 261B	Clean Air Car II	\$30 - 50
AUTOT 262A	Elec Trng Prg A6	\$30 - 50
AUTOT 262B	Eng Perf Trng A8	\$30 - 50
AUTOT 262C	Adv Eng Trng L1	\$30 - 50
AUTOT 281A	Power Train Sys1	\$30 - 50
AUTOT 282A	Suspen/Alignment	\$30 - 50
AUTOT 282B	Braking Systems	\$30 - 50
AUTOT 283A	Engine Perf/Diag	\$30 - 50
AUTOT 286	Auto Info Systems	\$30 - 50
AUTOT 9	Auto Essentials	\$30 - 50
AUTOT 292	ASE Cert Prep	\$30 - 50
AUTOT 294	Lmp/Brk Adj Prep	\$30 - 50
CADD 14	Intro to CAD	\$30 - 50
CADD 22	Mechnci Draw I	\$30 - 50
CADD 24	Advanced CAD	\$30 - 50

CADD 26	Int 3D Solid Mod	\$30 - 50
CADD 32	Mechnc'l Draw II	\$30 - 50
CADD 36	Adv 3D Solid Mod	\$30 - 75
CADD 42	Mechnc'l Draw III	\$30 - 100
CAM 10	CNC Mill Prg/Op1	\$30 - 50
CAM 20	CNC Mill Prg/Op2	\$30 - 50
CAM 30	CNC Mill Prg/Op3	\$30 - 50
CAM 40	CNC Lathe Prg/Op	\$30 - 50
CAM 50	Spec Proj/Prsntn	\$30 - 50
CONS 175	Resident Wiring	\$30 - 50
	Dental Hygiene	\$5,000
DRAFT 12	Board Draft Prac	\$30 - 50
EST 53	Lab Safety Pract	\$30 - 50
EST 54	Integrtd Devices	\$30 - 50
EST 55B	Digital Applctns	\$30 - 50
EST 56A	Industrial Eltrn	\$30 - 50
EST 56B	Industrial Eltrn	\$30 - 50
EST 56C	Industrial Eltrn	\$30 - 50
EST 57C	Voice/Data Cabling	\$30 - 50
EST 96	Nat'l Elec Code	\$30 - 50
FSM 160	Basic Skills Basic Foods	\$30
FN 1	Principles of Food Preparation	\$30
FSM 38	Quantity Food Preparation	\$60
GRC 14	Acrobat	\$30 - 50
GRC 17	Illustrator	\$30 - 50
GRC 20	Desk Top Pub	\$30 - 50
GRC 39	Design 1	\$30 - 50
GRC 40	Design 2	\$30 - 50
PHOTO 5	Intro to Photo	\$30 - 50
PHOTO 10	Bas Black/White	\$30 - 50
PHOTO 12	Photoshop for Photographers	\$30 - 50
PHOTO 15	Photo/Visual Lit	\$30 - 50
PHOTO 20	Adv Black/White	\$30 - 50
PHOTO 23	Digital Darkroom	\$30 - 50
PHOTO 25	Portraiture	\$30 - 50
PHOTO 30	Photojournalism	\$30 - 50
PHOTO 35	Lighting Prin	\$30 - 50
PHOTO 40	Editing/Marketng	\$30 - 50
	Registered Nursing	\$401
SPST 47	CAM 1	\$30 - 50
SPST 47	CAM 2	\$30 - 50
SPST 47	Crim Fld Resrch	\$200
SPST 77	CAC-Diag & Repr	\$30 - 50
SPST 77	Clean Air Car I	\$30 - 50
SS 277	Field Tactics Probation Ofc.2	\$10
SS 277	Drugs in a Custodial Setting	\$23
SS 277	Introduction to Terrorism	\$8
SS 277	Leadership Development Program	\$23
SS 277	Officer Safety - Plain Clothes	\$10
SS 277	Traffic, Intermediate Investigation.	\$25
TA 47	Shakespeare	\$468
WELD 2A	Intro Weld Tech	\$30 - 50

WELD 2B	Adv Mig & Tig	\$30 - 50
WELD 3A	Design & Fabr	\$30 - 50
WELD 3B	Adv Design & Fabr	\$30 - 50
WELD 4A	Struc Steel Cert	\$30 - 50
WELD 4B	Pipe, Tube & Cert	\$30 - 50

**REEDLEY COLLEGE
CLASS MATERIALS FEES
2007 - 2008**

MATERIALS FEES LIST

		<u>Current</u> <u>2006-07</u>	<u>2007-08</u> <u>Proposed</u>
ART 10	Beginning Ceramics	\$5.00	\$5.00
ART 20	Intermediate Ceramics	\$5.00	\$5.00
ART 37A	Photoshop	\$10.00	\$10.00
ART 38	Painter	\$10.00	\$10.00
ART 43	Independent Project Study - Ceramics	\$5.00	\$5.00
ART 43	Independent Project Study - Photo	\$10.00	\$10.00
AUTOT 10	Auto Tech	\$39.00	\$45.00
AUTOT 11	Auto Tech	\$39.00	\$45.00
EH 35	Floral Design	\$45.00	\$50.00
EH 38	Advanced Floral Design	\$45.00	\$50.00
NR 108	Introduction Field Study	\$35.00	\$50.00
NR 109	Forest Field Study I	\$35.00	\$50.00
NR 110	Forest Field Study II	\$35.00	\$50.00
NR 115	Advanced Field Study I	\$35.00	\$50.00
NR 116	Advanced Field Study II	\$35.00	\$50.00
NR 32	Museum Taxidermy	\$15.00	\$15.00
PHOTO 10	Basic Black/White	\$10.00	\$10.00
EH 39	Wedding & High Style Floral	\$45.00	\$50.00
EH 260C	Capstone Floral	\$45.00	\$50.00

STATE CENTER COMMUNITY COLLEGE DISTRICT
1525 E. Weldon
Fresno, California 93704

PRESENTED TO BOARD OF TRUSTEES

DATE: December 5, 2006

SUBJECT: Consideration to Appoint Director,
Valley Insurance Program JPA

ITEM NO. 06-151G

EXHIBIT: None

Background:

The Board of Directors of the Valley Insurance Program Joint Powers Agency is made up of two appointees from each member district. Phil Forhan and Doug Brinkley are the current Directors with Ed Eng acting as Alternate Director. The two-year terms are staggered, providing continuity on the Board. It is recommended that Doug Brinkley serve another two-year term commencing January 1, 2007.

Recommendation:

It is recommended that the Board of Trustees appoint Douglas R. Brinkley to the Valley Insurance Program JPA Board of Directors for a two-year term commencing January 1, 2007.

STATE CENTER COMMUNITY COLLEGE DISTRICT
1525 E. Weldon
Fresno, California 93704

PRESENTED TO BOARD OF TRUSTEES

DATE: December 5, 2006

SUBJECT: Consideration to Authorize Agreement with the California Community Colleges Chancellor's Office for an Economic and Workforce Development Industry Driven Regional Collaborative Grant, Center for International Trade Development

ITEM NO. 06-152G

EXHIBIT: None

Background:

The Center for International Trade Development (CITD) has recently been awarded an Economic and Workforce Development Industry Driven Regional Collaborative grant administered through the California Community Colleges Chancellor's Office. The purpose of the grant is to develop and implement the California Food and Agricultural Trade Assistance Program (CFATAP). The CFATAP will provide export training for agriculture business enterprises, especially to those that are women and minority owned.

This is a two-year grant with funding in the following amounts: September 12, 2006, through August 30, 2007 - \$213,025; and August 31, 2007, through August 30, 2008 - \$254,118.

Recommendation:

It is recommended that the Board of Trustees

- a) authorize the District, on behalf of the Center for International Trade Development, to enter into an Economic and Workforce Development Grant Agreement with the California Community Colleges Chancellor's Office to implement the California Food and Agricultural Trade Assistance Program with funding in the amount of \$213,025 for the fiscal year ending August 30, 2007, and \$254,118 for the fiscal year ending August 30, 2008;
- b) authorize renewal of the Agreement with similar terms and conditions; and
- c) authorize the Chancellor or Vice Chancellor, Finance and Administration, to sign the Agreement on behalf of the District.

STATE CENTER COMMUNITY COLLEGE DISTRICT
1525 E. Weldon
Fresno, California 93704

PRESENTED TO BOARD OF TRUSTEES

DATE: December 5, 2006

SUBJECT: Consideration to Adopt Resolution of
Intention to Dedicate Pipeline Easement
to Fresno Metropolitan Flood Control
District, Willow/International Center

ITEM NO. 06-67

EXHIBIT: Resolution

Background:

As part of the on-site development of the Willow/International Center, a storm water inlet and piping system was constructed on the site and connected to the Fresno Metropolitan Flood Control District (FMFCD) system. The main storm water pipeline, which runs from just south of International Avenue across the site to Behymer Avenue, will carry the storm water generated on the site and a portion of the storm water from International Avenue. The Flood Control District has agreed to operate, maintain, repair, remove and replace the storm water pipeline. In return the District must grant a 20-foot-wide pipeline easement to the FMFCD.

State statutes require the District to take action at two separate Board meetings. The first action, which the Board is being asked to take at the December 5, 2006, meeting, is to adopt a Resolution of Intention to Dedicate Easement. The Resolution provides public notice that the District will be considering the dedication of an easement to the FMFCD on January 9, 2007, and that public comment will be solicited prior to the Board considering and taking action on the dedication. The second action occurs on January 9, 2007, when the Board holds a public hearing regarding the dedication and considers adopting a Resolution Authorizing Dedication of Easement. Enclosed is Resolution No. 06-67 stating the District's intention to dedicate an easement to the FMFCD. This Resolution requires a roll call vote and approval of at least two-thirds majority.

Fiscal Impact:

None

Recommendation:

It is recommended that, upon a roll call vote, the Board of Trustees:

ITEM NO. 06-67
December 5, 2006
Page 2

- a) approve Resolution No. 06-67 signifying the District's intention to dedicate a 20-foot-wide storm water pipeline easement to the Fresno Metropolitan Flood Control District for operation, maintenance, repair, removal and replacement of the pipeline at the Willow/International Center; and
- b) schedule a public hearing for this matter at 4:30 p.m. on Tuesday, January 9, 2007.

RESOLUTION No. 06-67
 BEFORE THE GOVERNING BOARD
 OF THE STATE CENTER COMMUNITY COLLEGE DISTRICT

In the Matter of Dedicating an Easement to the Fresno Metropolitan Flood Control District for the Willow/International Center)))))	RESOLUTION OF INTENTION TO DEDICATE EASEMENT TO THE FRESNO METROPOLITAN FLOOD CONTROL DISTRICT FOR THE WILLOW/INTERNATIONAL CENTER
--	-----------------------	--

WHEREAS, the State Center Community College District ("District") is in the process of developing its new Willow/International Center on its property generally located at the northwest corner of North Willow and East Behymer Avenues in Fresno ("College Center"); and

WHEREAS, the Fresno Metropolitan Flood Control District ("FMFCD") operates and maintains the flood control pipelines and flood water retention systems that will serve the Willow/International Center; and

WHEREAS, the District and FMFCD have agreed that as a part of the College Center development the Fresno Metropolitan Flood Control District will operate, maintain, repair, remove and replace the underground storm water drainage pipeline that serves the Willow/International Center; and

WHEREAS, the District has agreed to grant a 20-foot-wide pipeline easement to the Fresno Metropolitan Flood Control District as set forth in the proposed "Grant of Easement and Right-of-Way" deed attached hereto and incorporated herein by this reference as **EXHIBIT "1"**; and

WHEREAS, California Education Code section 81311 provides that before dedicating such easement to FMFCD, this Board must adopt, by not less than a 2/3 vote of all of its members, a Resolution declaring its intention to dedicate such easement, which Resolution shall describe the property proposed to be dedicated in such manner to identify it, specify the purposes for which and the terms upon which it will be dedicated, and shall fix a time not less than 10 days thereafter for a public meeting of the Board to be held at its regular meeting place for a public hearing upon the question of making the dedication; and

WHEREAS, the purpose of this Resolution is to satisfy the requirements of Education Code section 81311 referred to above.

NOW, THEREFORE, BE IT RESOLVED, that the Board of Trustees of the State Center Community College District hereby declares its intention to dedicate an easement to the Fresno Metropolitan Flood Control District, the purpose, terms, and descriptions of which are as set forth in **EXHIBIT "1"**.

BE IT FURTHER RESOLVED that on January 9, 2007, at 4:30 p.m., at its regular place of meeting, this Board shall hold a public hearing upon the question of making the proposed dedication of easement to the Fresno Metropolitan Flood Control District.

BE IT FURTHER RESOLVED that the District's Chancellor and its Vice Chancellor, Finance and Administration, are authorized and directed to give notice of the adoption of this Resolution and of the time and place of holding the meeting and hearing by posting and publishing copies of this Resolution as required by law.

The foregoing Resolution was duly adopted upon motion of Trustee _____ and seconded by Trustee _____, at a regular meeting of the Board of Trustees of State Center Community College District on December 5, 2006, by the following vote, to wit:

AYES:

NOES:

ABSENT:

ABSTAIN:

President

Secretary

**Recording Requested by:
Fresno Metropolitan Flood
Control District**

And when Recorded, Mail to:

**Fresno Metropolitan Flood
Control District
5469 East Olive Avenue
Fresno, CA 93727**

GRANT OF EASEMENT AND RIGHT-OF-WAY

THIS INDENTURE, made and entered into this ___ day of _____, 2006 by and between State Center Community College District, a California Community College District as Grantor, and Fresno Metropolitan Flood Control District, a public corporation in the County of Fresno, State of California, as Grantee;

W I T N E S S E T H

That Grantor, for good and valuable consideration, does hereby grant to Grantee a perpetual and exclusive easement in that real property in the County of Fresno, State of California described in Exhibits "A-1", "A-2" and "A-3" hereto to install, construct, operate, maintain, repair, remove and replace an underground storm drainage pipeline and to conduct water through the same, together with all rights necessary, convenient or incidental thereto, including a right of ingress thereto and egress therefrom over Grantor's property as described in Exhibit "B" hereto, provided that such access shall not unreasonably interfere with the enjoyment of said remainder by its owner

No buildings may be constructed within said easement, and no trees may be planted therein, but shrubs and grasses may be planted therein and sidewalks and parking areas may be installed therein. In the event the Grantee damages improvements thereto in the use of reasonable

care and enjoyment of its easement, it shall not be obligated to restore the same.

IN WITNESS WHEREOF, Grantor has executed this Grant of Easement and Right of

Way the day and year first above written.

"GRANTOR"

State Center Community College District

Douglas R. Brinkley,
Vice Chancellor – Finance and Admin.

Date

EXHIBIT "A-1"

STORM DRAINAGE PIPELINE EASEMENT

LEGAL DESCRIPTION

November 22, 2006

A 20-foot wide storm drain pipeline easement lying in the Southeast quarter of Section 13, Township 12 South, Range 20 East, Mount Diablo Base and Meridian, according to the U. S. Government Township Plats, in the County of Fresno, State of California, a distance of 10.00 feet on each side of its centerline, whose centerline is more particularly described as follows:

Commencing at the Southeast corner of said Section 13; thence South $88^{\circ}56'16''$ West, along the South line of said Section 13, a distance of 1,397.44 feet to a point of intersection with a line which is parallel with and 85.00 feet West of the West line of the Southeast quarter of the Southeast quarter of said Section 13; thence North $00^{\circ}11'16''$ East along said parallel line, a distance of 109.97 feet to the TRUE POINT OF BEGINNING; thence North $57^{\circ}42'00''$ East, a distance of 17.80 feet to the point of intersection with a line which is parallel with and 70.00 feet West of the West line of the Southeast quarter of the Southeast quarter of said Section 13; thence North $00^{\circ}11'16''$ East along last said parallel line, a distance of 442.25 feet; thence North $43^{\circ}50'41''$ East, a distance of 123.13 feet to a point of intersection with a line which is parallel with and 15.00 feet East of the West line of the Southeast quarter of the Southeast quarter of said Section 13; thence North $0^{\circ}11'16''$ East along last said parallel line, a distance of 698.70 feet to a point of intersection with a line which is parallel with and 20.00 feet North of the South line of the Northwest quarter of the Southeast quarter of said Section 13; thence South $88^{\circ}45'04''$ West along the last said parallel line, a distance of 15.02 feet to the point of intersection with the prolongation of the West line of the East half of the Southeast quarter of said Section 13, also being the POINT OF ENDING of this description, said POINT OF ENDING of this description is North $00^{\circ}11'16''$ East along the East line of the Northwest quarter of the Southeast quarter of said Section 13 from the Southeast corner of the Northwest quarter of the Southeast quarter of said Section 13, a distance of 20.00 feet to said POINT OF ENDING.

The sidelines of the strip are presumed to be prolonged or shortened to terminate in the boundary of the grantor.

Containing an area of 0.60 acres, more or less.

APN 578-020-02S, 07T and 10ST



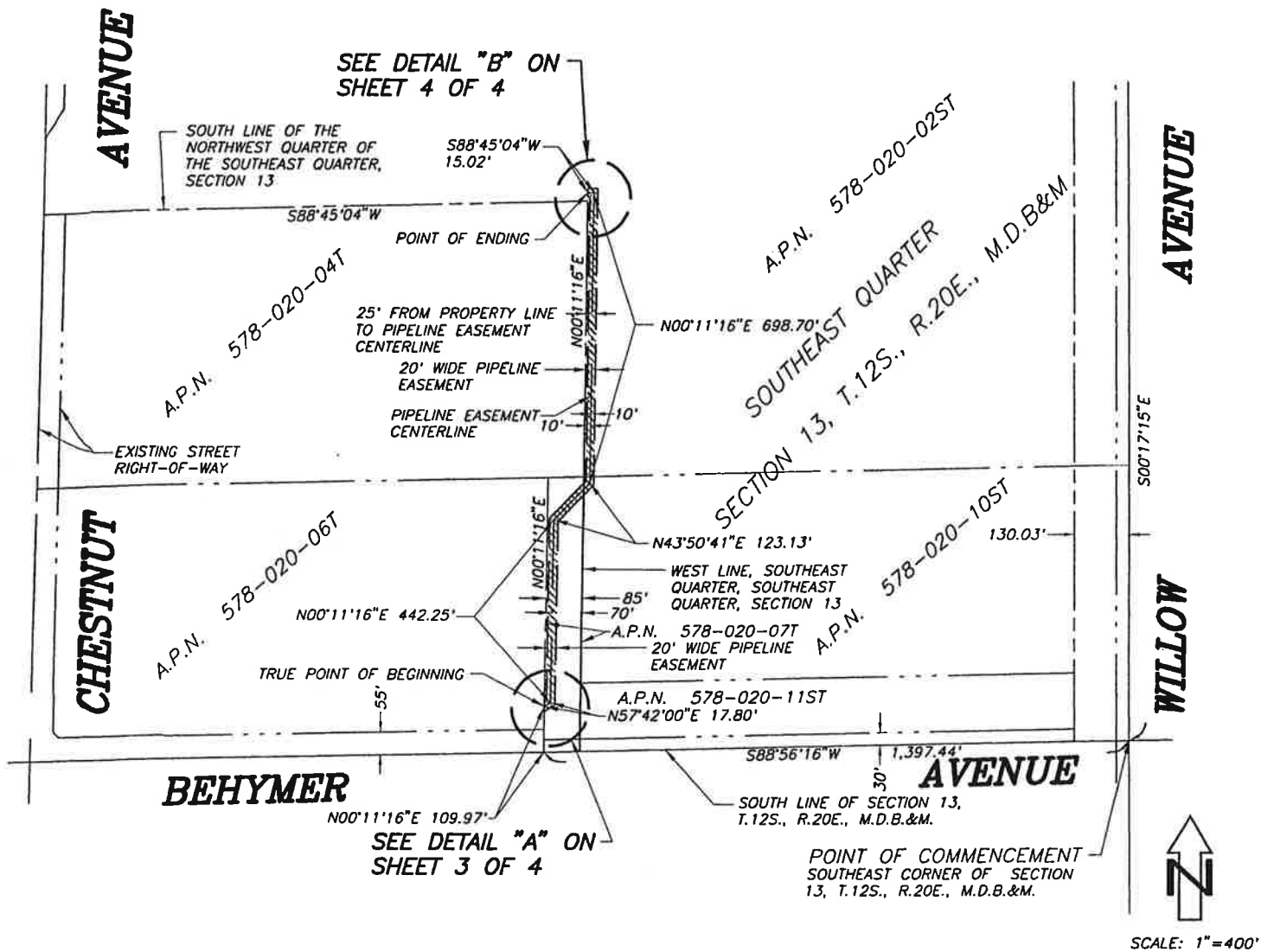

NOTES:

1. THE PROPOSED EASEMENTS ARE WITHIN FRESNO COUNTY A.P.N. 578-020-02ST, 07T, & 10ST.
2. THE BOUNDARY INFORMATION WAS DERIVED FROM AN UNRECORDED SURVEY BY BLAIR, CHURCH & FLYNN CONSULTING ENGINEERS IN DECEMBER, 2000.

OWNER:

STATE CENTER COMMUNITY COLLEGE DISTRICT
 A.P.N. 578-020-02ST, 07T, & 10ST.

LEGEND:





-  SECTION OR CENTER LINE
-  PROPERTY OR RIGHT OF WAY LINE
-  RIGHT OF WAY LINE
-  BOUNDARY OF EASEMENT AREA
-  STORM DRAIN EASEMENT AREA

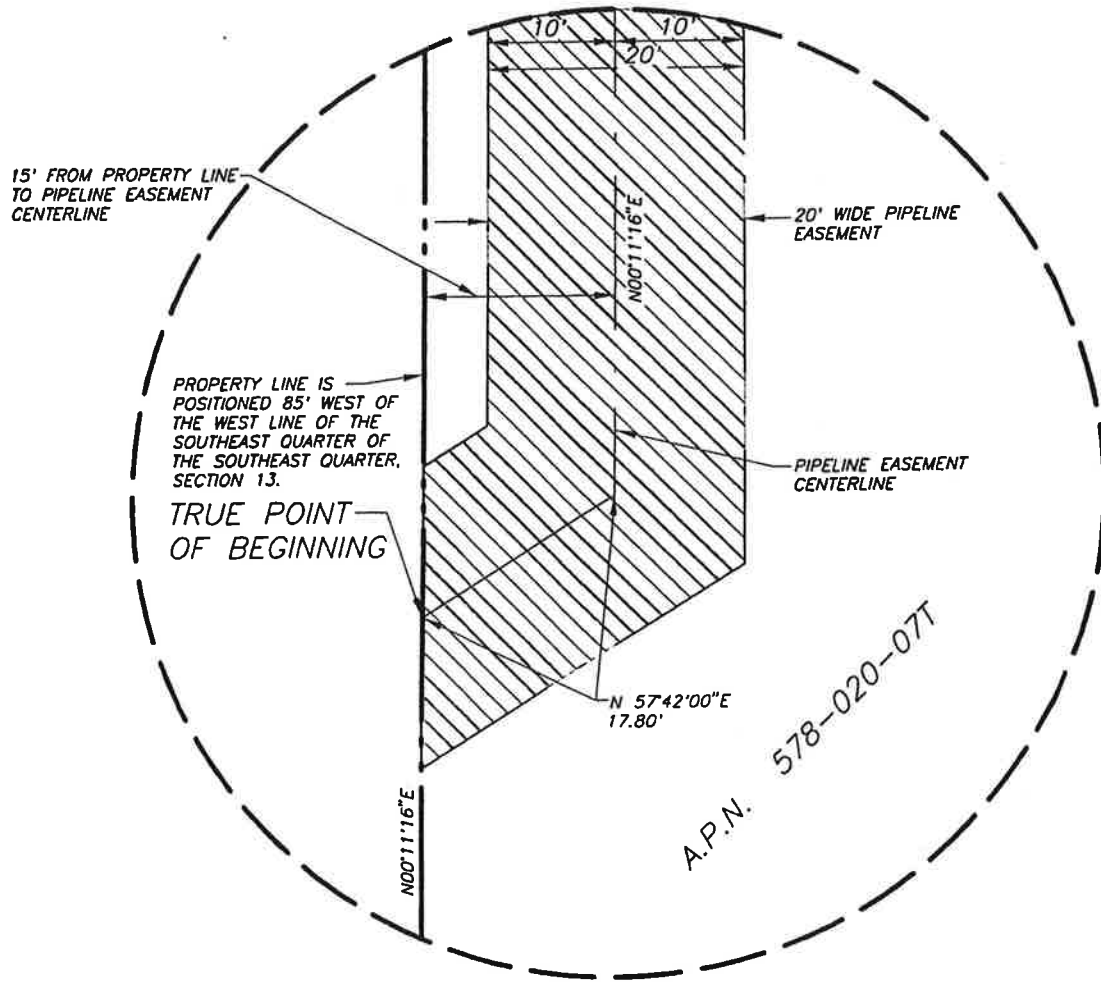

EXHIBIT "A"
STORM DRAIN PIPELINE EASEMENT

NOVEMBER 22, 2006
 SHEET 2 OF 4

**Blair,
 Church
 & Flynn**
 CONSULTING ENGINEERS

451 Clovis Avenue, Suite 200
 Clovis, California 93612
 Tel (559) 326-1400
 Fax (559) 326-1500



DETAIL A

NO SCALE

EXHIBIT "A"
STORM DRAIN PIPELINE EASEMENT

NOVEMBER 22, 2005
 SHEET 3 OF 4



**Blair,
 Church
 & Flynn**
 CONSULTING ENGINEERS

451 Clovis Avenue, Suite 200
 Clovis, California 93612
 Tel (559) 326-1400
 Fax (559) 328-1500

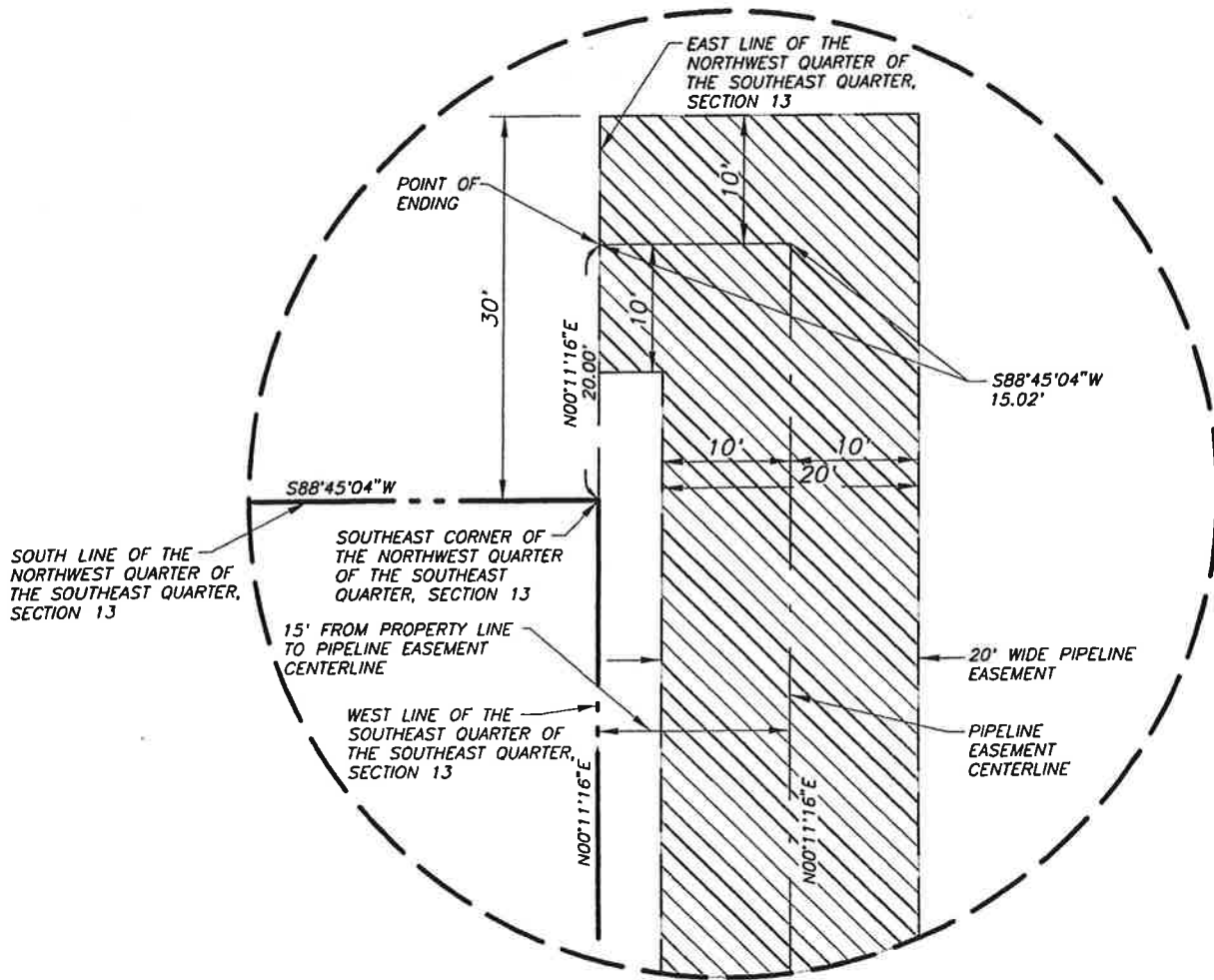

DETAIL B
NO SCALE



EXHIBIT "A"
STORM DRAIN PIPELINE EASEMENT

NOVEMBER 22, 2005
SHEET 4 OF 4

**Blair,
Church
& Flynn**
CONSULTING ENGINEERS

451 Clovis Avenue, Suite 200
Clovis, California 93612
Tel (559) 326-1400
Fax (559) 326-1500

EXHIBIT "A-2"

STORM DRAINAGE PIPELINE EASEMENT

LEGAL DESCRIPTION

May 18, 2006

A 20-foot wide storm drainage pipeline easement lying in the Northwest quarter of the Southeast quarter of Section 13, Township 12 South, Range 20 East, Mount Diablo Base and Meridian, according to the U. S. Government Township Plats, in the County of Fresno, State of California, a distance of 10.00 feet on each side of its centerline, more particularly described as follows:

Commencing at the Southeast corner of said Section 13; thence South 88°56'16" West, along the South line of said Section 13, a distance of 1,312.41 feet to the point of intersection with the West line of the Southeast quarter of the Southeast quarter of said Section 13; thence North 00°11'16" East along the West line of the Southeast quarter of the Southeast quarter of said Section 13, a distance of 1,347.32 feet to the point of intersection with a line which is parallel with and 20.00 feet North of the South line of the Northwest quarter of the Southeast quarter of said Section 13, to the TRUE POINT OF BEGINNING; thence South 88°45'04" West along a line which is parallel with and 20.00 feet North of the South line of the Northwest quarter of the Southeast quarter of said Section 13, a distance of 539.36 feet to the POINT OF ENDING of this description; said POINT OF ENDING of this description is located on a line which is parallel with and 761.60 feet, measured at a right angles, Easterly from the West line of the Southeast quarter of said Section 13.

Containing an area of 0.25 acres, more or less.

A portion of APN 578-020-02S



NOTES:

1. THE PROPOSED EASEMENT IS WITHIN FRESNO COUNTY A.P.N. 578-020-02S.
2. THE BOUNDARY INFORMATION WAS DERIVED FROM AN UNRECORDED SURVEY BY BLAIR, CHURCH & FLYNN CONSULTING ENGINEERS IN DECEMBER, 2000.



SCALE: 1"=300'

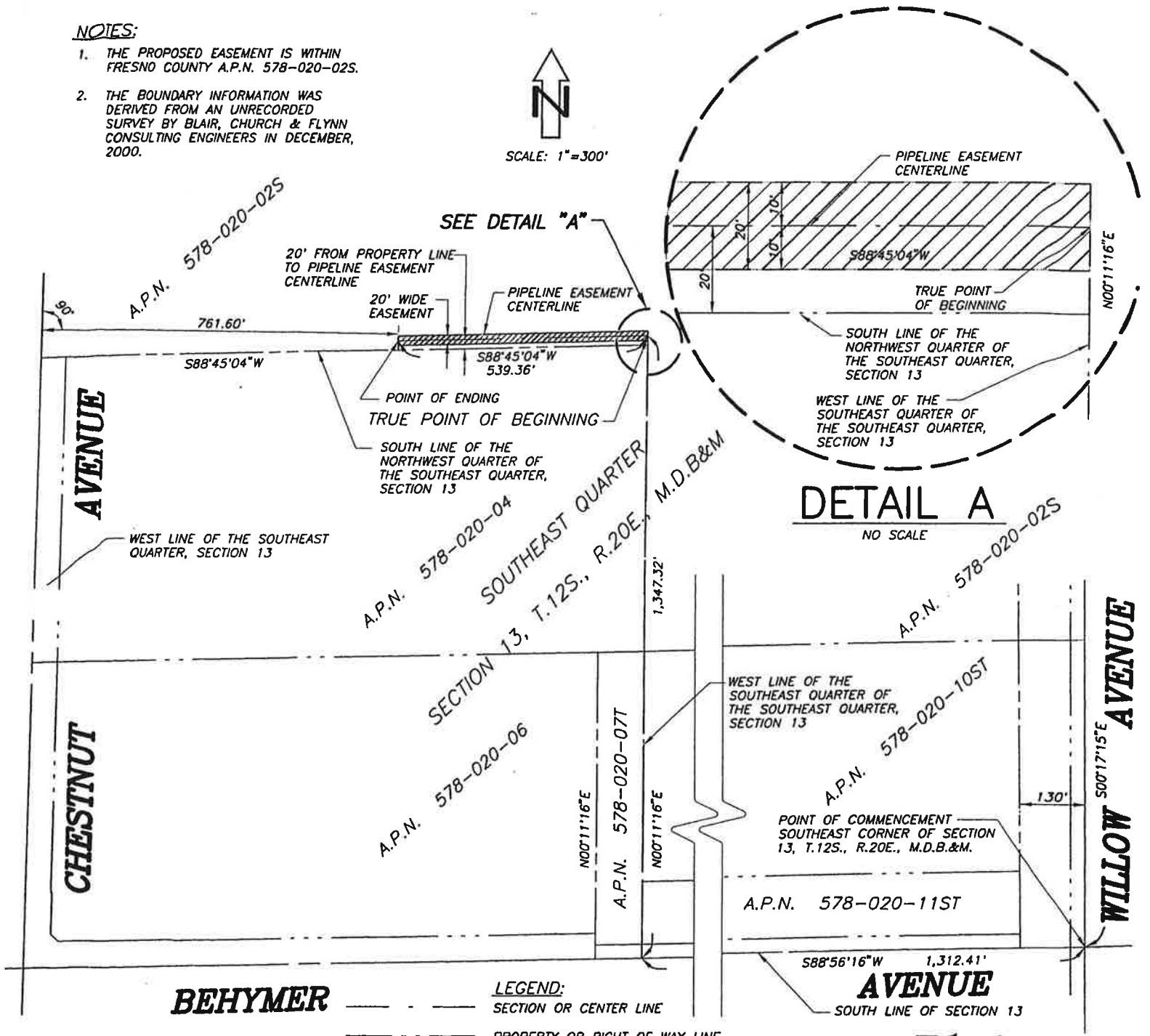

DETAIL A

NO SCALE

BEHYMER

AVENUE

- LEGEND:**
- — — — SECTION OR CENTER LINE
 - - - - - PROPERTY OR RIGHT OF WAY LINE
 - — — — RIGHT OF WAY LINE
 - — — — BOUNDARY OF EASEMENT AREA
 - STORM DRAIN EASEMENT AREA TO BE DEDICATED TO FRESNO METROPOLITAN FLOOD CONTROL DISTRICT



EXHIBIT "A-2"
STORM DRAIN PIPELINE EASEMENT
WITHIN THE MAUPIN DITCH
IRRIGATION PIPELINE EASEMENT

MAY 18, 2006
 PAGE 2 OF 2

**Blair,
 Church
 & Flynn**

CONSULTING ENGINEERS

451 Clovis Avenue, Suite 200
 Clovis, California 93612
 Tel (559) 326-1400
 Fax (559) 326-1500

EXHIBIT "A-3"

STORM DRAINAGE PIPELINE EASEMENT

LEGAL DESCRIPTION

May 18, 2005

A 15-foot wide storm drain pipeline easement lying in the Northwest quarter of the Southeast quarter of Section 13, Township 12 South, Range 20 East, Mount Diablo Base and Meridian, according to the U. S. Government Township Plat, in the County of Fresno, State of California, a distance of 7.50 feet on each side of its centerline, more particularly described as follows:

Commencing at the Southeast corner of said Section 13; thence South 88°56'16" West, along the South line of said Section 13, a distance of 1,312.40 feet to the point of intersection with the West line of the Southeast quarter of the Southeast quarter of said Section 13; thence North 0°11'16" East along the West line of the Southeast quarter of the Southeast quarter of said Section 13, a distance of 1,327.33 feet to the point of intersection with the South line of the Northwest quarter of the Southeast quarter of said Section 13; thence South 88°45'04" West along the South line of the Northwest quarter of the Southeast quarter of said Section 13, a distance of 531.38 feet; thence North 1°26'23" West, a distance of 30.00 feet to the point of intersection with a line which is parallel with and 30.00 feet North of the South line of the Northwest quarter of the Southeast quarter of said Section 13, also being the TRUE POINT OF BEGINNING; thence North 1°26'23" West, a distance of 666.24 feet; thence North 44°40'16" East, a distance of 567.07 feet to Point "A"; thence North 32°33'54" East, a distance of 47.19 feet to the POINT OF ENDING of this description, said POINT OF ENDING of this description is South 88°33'40" West along the North line of the Southeast quarter of said Section 13 from the Northeast corner of the Southeast quarter of said Section 13, a distance of 1,424.52 feet and South 1°26'20" East, a distance of 196.53 feet to said POINT OF ENDING of this description.

TOGETHER with a 15-foot wide storm drain pipeline easement, lying a distance of 7.5 feet on each side of its centerline, more particularly described as follows:

Beginning at said Point "A"; thence North 54°59'16" West, a distance of 72.45 feet to its POINT OF ENDING.

Containing as area of 0.46 acres, more or less.

A portion of APN 578-020-02S



INTERNATIONAL AVENUE ALIGNMENT

NORTHEAST CORNER OF THE SOUTHEAST QUARTER, SECTION 13, T.12S., R.20E., M.D.B.&M.

588°33'40"W 1,424.52'

S01°26'20"E 196.53'
 POINT OF ENDING
 N54°59'16"W 72.45'
 POINT "A"
 N32°33'54"E 47.19'

POINT OF ENDING

NORTH LINE, SOUTHEAST QUARTER, SECTION 13

AVENUE

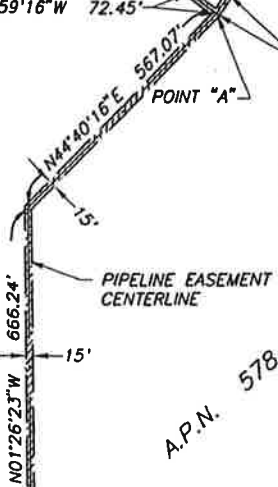

A.P.N. 578-020-025

TRUE POINT OF BEGINNING

666.24'
 15'
 N01°26'23"W
 15'
 S88°45'04"W 531.38
 N01°26'23"W 30.00'

SOUTH LINE OF THE NORTHWEST QUARTER OF THE SOUTHEAST QUARTER, SECTION 13

SOUTHEAST QUARTER SECTION 13, T.12S., R.20E., M.D.B.&M

2662.75'

AVENUE



SCALE: 1"=400'

CHESTNUT

1,327.33'

WEST LINE OF THE SOUTHEAST QUARTER OF THE SOUTHEAST QUARTER, SECTION 13

N00°11'16"E

130.0'

WILLOW

POINT OF COMMENCEMENT - SOUTHEAST CORNER OF THE SECTION 13, T.12S., R.20E., M.D.B.&M.

588°56'16"W 1,312.40'

BEHYMER

AVENUE

NOTES:

1. THE PROPOSED EASEMENT IS WITHIN FRESNO COUNTY A.P.N. 578-020-02ST.
2. THE BOUNDARY INFORMATION WAS DERIVED FROM AN UNRECORDED SURVEY BY BLAIR, CHURCH & FLYNN CONSULTING ENGINEERS SURVEYED DECEMBER, 2000.

OWNER:

STATE CENTER COMMUNITY COLLEGE
 A.P.N. 578-020-02ST

LEGEND:

- SECTION OR CENTER LINE
- - - - - PROPERTY OR RIGHT OF WAY LINE
- ORIGINAL LOT LINES
- · - · - · - RIGHT OF WAY LINE
- BOUNDARY OF EASEMENT AREA
- ▨ STORM DRAIN EASEMENT AREA TO BE DEDICATED TO THE FRESNO METROPOLITAN FLOOD CONTROL DISTRICT

Prepared by:

Blair, Church & Flynn

CONSULTING ENGINEERS

451 Clovis Avenue, Suite 200
 Clovis, California 93612
 Tel (559) 326-1400
 Fax (559) 326-1500

EXHIBIT "A-3" STORM DRAIN PIPELINE EASEMENT

MAY 18, 2005
 SHEET 2 OF 2

Drawing: P:\202-0128\dwg-ease_deeds\dwg\202128-ease(578-020-02)E.DWG; 8.5x11
 Plot by: Dylan May 18, 2006 - 10:34am



EXHIBIT "B"
STATE CENTER COMMUNITY COLLEGE DISTRICT
NORTHEAST COLLEGE CAMPUS – SITE ACQUISITION
LEGAL DESCRIPTION FOR OVERALL CAMPUS

June 2, 2006

All that portion of the Southeast quarter of Section 13, Township 12 South, Range 20 East, Mount Diablo Base and Meridian, according to the U. S. Government Township Plats, lying in the County of Fresno, State of California, more particularly described as follows:

Commencing at the Northeast corner of the Southeast quarter of said Section 13; thence South 88°33'59" West, along the North line of the said Southeast quarter of Section 13, a distance of 130.03 feet to the point of intersection with a line which is parallel with and 130 feet Westerly of the East line of said Section 13, also being the True Point of Beginning; thence South 00°17'00" East, along the said parallel line, a distance of 2,661.82 feet to the point of intersection with the South line of said Section 13; thence South 88°56'30" West, along the said South line of Section 13, a distance of 1,282.38 feet to the point of intersection with a line which is parallel with and 100 feet Westerly from the West line of the Southeast quarter of the Southeast quarter of Section 13; thence North 00°11'33" East, along said parallel line, a distance of 663.49 feet to the point of intersection with the North line of the South half of the Southwest quarter of the Southeast quarter of said Section 13; thence North 88°50'56" East, along the said North line, a distance of 100.03 feet to the point of intersection with the West line of the Southeast quarter of the Southeast quarter of said Section 13; thence North 00°11'33" East, along said West line, a distance of 663.65 feet to the point of intersection with the South line of the Northwest quarter of the Southeast quarter of said Section 13; thence South 88°45'20" West, along the said South line, a distance of 1,301.40 feet to the point of intersection with the West line of the Southeast quarter of said Section 13; thence North 00°40'16" East, along the said West line, a distance of 182.47 feet; thence South 89°19'44" East, a distance of 44.00 feet to the point of intersection with a line which is parallel with and 44 feet Easterly from the said West line of the Southeast quarter of Section 13; thence North 00°40'16" East, along said parallel line, a distance of 594.12 feet; thence North 02°06'12" East, a distance of 240.07 feet to a point on a line which is parallel with and 50 feet Easterly from the said West line of the Southeast quarter of Section 13; thence North 00°40'16" East, along said parallel line, a distance of 308.62 feet to the point of intersection with the North line of the Southeast quarter of Section 13; thence North 88°33'59" East, along said North line, a distance of 2,400.86 feet to the TRUE POINT OF BEGINNING.

Containing a gross area of 111.19 acres more or less.
and a net area, after required street right of way dedications, of 105.90 acres more or less.

APN 301-081-23S, 29s, 30, 62s and 67



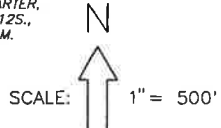
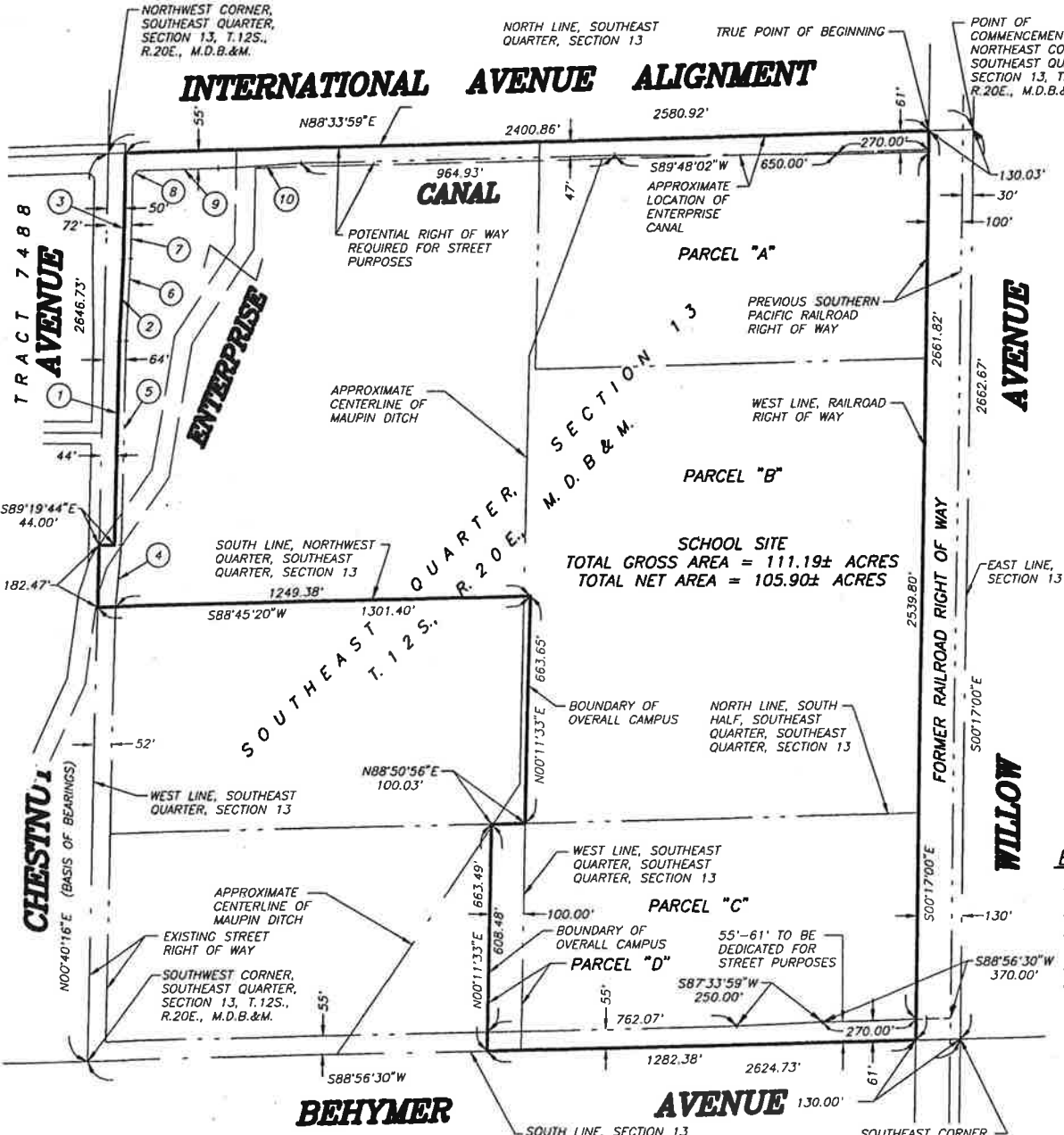

BASIS OF BEARINGS
THE WEST LINE OF THE SOUTHEAST QUARTER IS TAKEN AS N00°40'16"E AS SHOWN ON THE MAP OF TRACT 4780 RECORDED IN PLAT BOOK 60 AT PAGES 52 THRU 56, F.C.R.

LINE	BEARING	DISTANCE
1	N00°40'16"E	594.12'
2	N02°06'12"E	240.07'
3	N00°40'16"E	308.62'
4	N04°28'12"E	181.12'
5	N00°40'16"E	598.57'
6	N02°34'51"E	240.07'
7	N00°40'16"E	235.30'
8	N44°37'08"E	21.17'
9	N88°33'59"E	240.30'
10	N86°39'22"E	240.00'

- NOTES:**
- THE PROPOSED ACQUISITIONS ARE FRESNO COUNTY A.P.N. 301-081-235, 29S, 30, 62S AND 67.
 - GROSS AREA IS TAKEN TO THE ORIGINAL LOT LINES. NET AREA IS THE ULTIMATE CAMPUS SITE AREA WHICH EXCLUDES STREET AREA TO BE OFFERED FOR DEDICATION.
 - THE BOUNDARY INFORMATION WAS DERIVED FROM AN UNRECORDED SURVEY BY THE CITY OF FRESNO IN NOVEMBER, 1992.

LEGEND

-----	PROPERTY OR RIGHT OF WAY LINE
-----	EASEMENT LINE
-----	CENTER OR SECTION LINE
-----	SITE ACQUISITION BOUNDARY
-----	FUTURE RIGHT OF WAY LINE
-----	PROPERTY HELD AS ONE PARCEL



EXHIBIT "B"
OVERALL SITE ACQUISITION DIAGRAM
STATE CENTER COMMUNITY COLLEGE DISTRICT
NORTHEAST COLLEGE CAMPUS
SEPTEMBER 7, 2000

Blair, Church & Flynn
CONSULTING ENGINEERS
451 Clovis Avenue, Suite 200
Clovis, California 93612
Tel (559) 326-1400
Fax (559) 326-1500

Plot No. 4300-02(01) (02) (03) (04) (05) (06) (07) (08) (09) (10) (11) (12) (13) (14) (15) (16) (17) (18) (19) (20) (21) (22) (23) (24) (25) (26) (27) (28) (29) (30) (31) (32) (33) (34) (35) (36) (37) (38) (39) (40) (41) (42) (43) (44) (45) (46) (47) (48) (49) (50) (51) (52) (53) (54) (55) (56) (57) (58) (59) (60) (61) (62) (63) (64) (65) (66) (67) (68) (69) (70) (71) (72) (73) (74) (75) (76) (77) (78) (79) (80) (81) (82) (83) (84) (85) (86) (87) (88) (89) (90) (91) (92) (93) (94) (95) (96) (97) (98) (99) (100)
 Plot No. 4300-02(01) (02) (03) (04) (05) (06) (07) (08) (09) (10) (11) (12) (13) (14) (15) (16) (17) (18) (19) (20) (21) (22) (23) (24) (25) (26) (27) (28) (29) (30) (31) (32) (33) (34) (35) (36) (37) (38) (39) (40) (41) (42) (43) (44) (45) (46) (47) (48) (49) (50) (51) (52) (53) (54) (55) (56) (57) (58) (59) (60) (61) (62) (63) (64) (65) (66) (67) (68) (69) (70) (71) (72) (73) (74) (75) (76) (77) (78) (79) (80) (81) (82) (83) (84) (85) (86) (87) (88) (89) (90) (91) (92) (93) (94) (95) (96) (97) (98) (99) (100)
 Date: 9/10/00
 Drawn by: [Name]
 Checked by: [Name]

STATE CENTER COMMUNITY COLLEGE DISTRICT
1525 E. Weldon
Fresno, California 93704

PRESENTED TO BOARD OF TRUSTEES

DATE: December 5, 2006

SUBJECT: Consideration to Appoint
Interim Vice Chancellor Educational
Services and Planning/Grants

ITEM NO. 06-69

EXHIBIT: None

Background:

As a result of the resignation of the Vice Chancellor Educational Services and Planning/Grants, the District conducted an "in-house" search to fill the position of Interim Vice Chancellor Educational Services and Planning/Grants. A total of four (4) people applied for the position of Interim Vice Chancellor Educational Services and Planning/Grants. All four of the candidates were interviewed for the position on Wednesday, November 22, 2006.

The recommendation is that Michael Quinn, Dean of Instruction, Humanities, Reedley College, be appointed Interim Vice Chancellor Educational Services and Planning/Grants, effective January 2, 2007.

Michael Quinn was first employed with State Center Community College District in 1986 as a part-time English instructor. In 1988 he was hired by Fresno City College as a full-time English instructor. Mr. Quinn taught English until 1996 when he was promoted to Acting Dean of Humanities/Social Science at Reedley College. In July 1997, Mr. Quinn was appointed as the Dean of Humanities/Social Science Reedley College and holds that position to date. Mr. Quinn received his B.A. in Philosophy from Mt. Angel Seminary, St. Benedict, Oregon. He received his M.A. in Education from Fresno Pacific College.

Recommendation:

It is recommended that Board of Trustees approve the appointment of Michael Quinn to serve as Interim Vice Chancellor Educational Services and Planning/Grants effective at a monthly salary of \$11,040, effective January 2, 2007 through June 30, 2007.