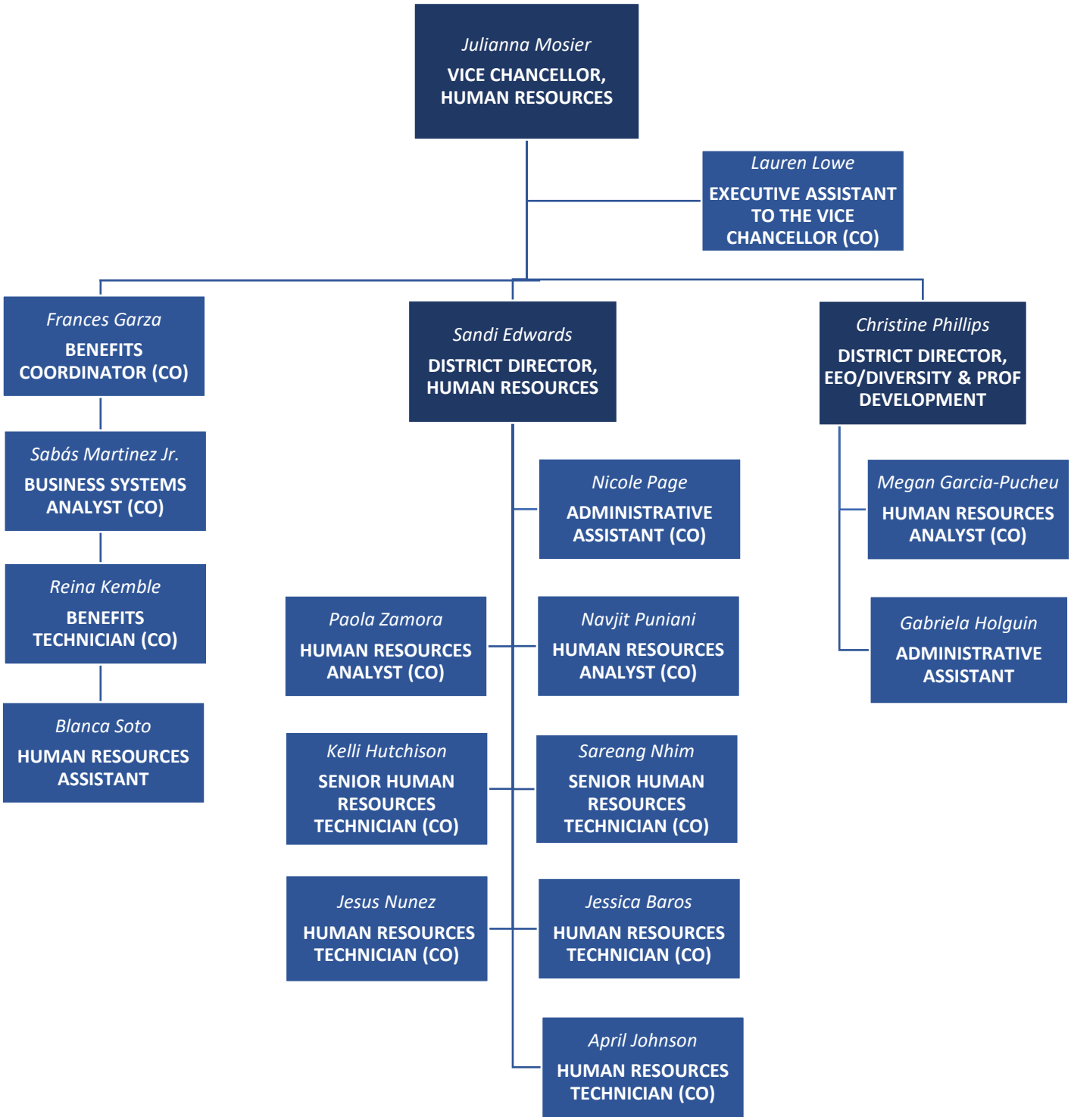SCCCD Human Resources – updated as of 3/4/2024